

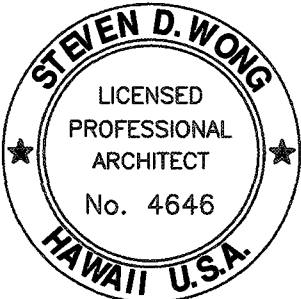





	GENERAL NOTES	ABBREVIATIONS																																																																																																																																																																																																																																																																																																																																																																											
	<div><div>1 THE SCOPE OF WORK FOR THIS PROJECT CONSISTS OF BUT IS NOT LIMITED TO REPAIRS, IMPROVEMENTS, COMPLETE REROOFING AND CEILING REPLACEMENT FOR THE STRUCTURES SHOWN ON THE DRAWINGS AND DESCRIBED IN THE SPECIFICATIONS.</div><div>2 ALL WORK SHALL CONFORM TO THE CURRENT BUILDING CODE, LATEST EDITION AND THE AMENDMENTS OF THE CITY & COUNTY OF HONOLULU.</div><div>3 SINCE THIS IS A RENOVATION PROJECT, IT SHALL BE THE SOLE RESPONSIBILITY OF THE CONTRACTOR AND HIS SUBCONTRACTORS TO VISIT THE SITE OF WORK TO FULLY FAMILIARIZE THEMSELVES TO THE EXTENT AND INTENT OF THE WORK SHOWN AND DESCRIBED HEREIN.</div><div>4 THE CONTRACTOR SHALL NOTIFY AND COORDINATE WITH THE PROJECT MANAGER ANY MAJOR DEVIATIONS FROM THESE PLANS DUE TO UNFORSEEN OR VARYING FIELD CONDITIONS.</div><div>5 ANY CHANGES OR MODIFICATIONS SHALL BE APPROVED IN WRITING BY THE PROJECT MANAGER PRIOR TO THE COMMENCEMENT OF NEW OR ADDITIONAL WORK.</div><div>6 UNLESS OTHERWISE SPECIFIED, ALL DETAILS AND DIMENSIONS ARE TYPICAL.</div><div>7 ALL WORK SHOWN SHALL BE CONSIDERED NEW WORK. ALL MATERIALS INCORPORATED IN THIS PROJECT SHALL BE NEW MATERIALS UNLESS OTHERWISE SPECIFIED.</div><div>8 ALL EXPOSED SURFACES DAMAGED DURING THE COURSE OF CONSTRUCTION SHALL BE REPAIRED AND REPAINTED TO MATCH EXISTING ADJACENT SURFACES AT NO ADDITIONAL COST TO THE OWNER.</div><div>9 ALL REMEDIAL REPAIR WORK TO EXISTING CONDITIONS IN THE AREA OF NEW WORK SHALL BE INCLUDED AS PART OF THIS CONTRACT.</div><div>10 THE CONTRACTOR SHALL COORDINATE ALL WORK WITH THE PROJECT MANAGER. THE CONTRACTOR MUST GIVE WRITTEN NOTICE TO THE PROJECT MANAGER FOR ANY DEVIATION TO THE ESTABLISHED CONSTRUCTION SCHEDULE.</div><div>11 THE CONTRACTOR SHALL CLEAN AND PREPARE ALL NEW AND EXISTING SURFACES AS REQUIRED TO RECEIVE NEW WORK OR AS OTHERWISE REQUIRED FOR A NEAT AND FINISHED APPEARANCE.</div><div>12 THE CONTRACTOR SHALL CLEAN AND REMOVE FROM THE PREMESIS, FROM TIME TO TIME, ALL DEBRIS ACCUMULATED FROM OPERATION.</div></div> <table><tr><td>A</td><td>ABV ABOVE</td><td>G</td><td>GALV GALVANIZED</td><td>S</td><td>SB SPLASHBLOCK</td></tr><tr><td>ACC ACCESSIBLE</td><td></td><td>GC GENERAL</td><td></td><td>SC SOLID CORE</td></tr><tr><td>ACOUS ACOUSTICAL</td><td></td><td>GL GLASS</td><td></td><td>SCH SCHEDULE</td></tr><tr><td>ADJ ADJUSTABLE</td><td></td><td>GYP GYPSUM</td><td></td><td>SD SOAP DISPENSER</td></tr><tr><td>AFF ABOVE FINISH FLOOR</td><td></td><td>GYPBD GYPBOARD</td><td></td><td>SECT SECTION</td></tr><tr><td>AP ACCESS PANEL</td><td></td><td></td><td></td><td>SHT SHEET</td></tr><tr><td>ACT ACOUSTIC TILE</td><td></td><td>H</td><td>HC HOLLOW CORE</td><td>SIM SIMILAR</td></tr><tr><td>ALUM. ALUMINUM</td><td></td><td>HDBD HARD BOARD</td><td></td><td>SL SLOPE</td></tr><tr><td>& AND</td><td></td><td>HDWD HARDWOOD</td><td></td><td>SPEC SPECIFICATION</td></tr><tr><td>∠ ANGLE</td><td></td><td>HDWR HARDWARE</td><td></td><td>SQ SQUARE</td></tr><tr><td>⊙ AT</td><td></td><td>HT HEIGHT</td><td></td><td>SST STAINLESS STEEL</td></tr><tr><td>B</td><td></td><td>HR HANDRAILING</td><td></td><td>STD STANDARD</td></tr><tr><td>BD BOARD</td><td></td><td></td><td>I</td><td>STO STORAGE</td></tr><tr><td>BLK'G BLOCKING</td><td></td><td></td><td>INSUL INSULATION</td><td>STRUCT STRUCTURAL</td></tr><tr><td>BOT BOTTOM</td><td></td><td></td><td>INT INTERIOR</td><td>SUSP SUSPENDED</td></tr><tr><td>C</td><td></td><td>J</td><td></td><td>SV SHEET VINYL</td></tr><tr><td>CER CERAMIC</td><td></td><td>JT JOINT</td><td></td><td>SYMM SYMMETRICAL</td></tr><tr><td>CLG CEILING</td><td></td><td>L</td><td></td><td>SYS SYSTEM</td></tr><tr><td>CLR CLEAR</td><td></td><td>LAM LAMINATED</td><td></td><td>T</td></tr><tr><td>CMU CONCRETE MASONRY UNIT</td><td></td><td>LAV LAVATORY</td><td></td><td>THK THICK</td></tr><tr><td>COL COLUMN</td><td></td><td>LT LIGHT</td><td></td><td>THRES THRESHOLD</td></tr><tr><td>CONC CONCRETE</td><td></td><td>LLO LONG LEG OUT</td><td></td><td>TMK TAX MAP KEY</td></tr><tr><td>COND CONDITION</td><td></td><td></td><td>M</td><td>TLT TOILET</td></tr><tr><td>CONN CONNECTION</td><td></td><td></td><td>MACH MACHINE</td><td>TYP TYPICAL</td></tr><tr><td>CONT CONTINUOUS</td><td></td><td></td><td>MAX MAXIMUM</td><td>T.B.D TO BE DETERMINED</td></tr><tr><td>CORR CORRIDOR</td><td></td><td></td><td>MECH MECHANICAL</td><td>T&G TONGUE AND GROV</td></tr><tr><td>D</td><td></td><td></td><td>MET METAL</td><td>V</td></tr><tr><td>DBL DOUBLE</td><td></td><td></td><td>MFR MANUFACTURER</td><td>VTR VENT THRU ROOF</td></tr><tr><td>DET DETAIL</td><td></td><td></td><td>MIN MINIMUM</td><td>VERT VERTICAL</td></tr><tr><td>DIA ∅ DIAMETER</td><td></td><td></td><td>MTD MOUNTED</td><td>U</td></tr><tr><td>DIM DIMENSION</td><td></td><td></td><td>MTG MOUNTING</td><td>UON UNLESS OTHERWISE NOTED</td></tr><tr><td>DISP DISPENSER</td><td></td><td></td><td>MATL MATERIAL</td><td>W</td></tr><tr><td>DN DOWN</td><td></td><td>N</td><td></td><td></td></tr><tr><td>DP DRAIN PIPE</td><td></td><td>NO NUMBER</td><td></td><td></td></tr><tr><td>DR DOOR</td><td></td><td>NTS NOT TO SCALE</td><td></td><td></td></tr><tr><td>DS DOWN SPOUT</td><td></td><td>NIC NOT IN CONTRACT</td><td></td><td></td></tr><tr><td>DWG DRAWING</td><td></td><td>O</td><td></td><td></td></tr><tr><td>DWR DRAWER</td><td></td><td>OBSC OBSCURE</td><td></td><td></td></tr><tr><td>DD DECK DRAIN</td><td></td><td>OC ON CENTER</td><td></td><td></td></tr><tr><td>E</td><td></td><td>OD OUTSIDE DIAMETER</td><td></td><td></td></tr><tr><td>EG EXTERIOR GYP. BD.</td><td></td><td>OFC OFFICE</td><td></td><td></td></tr><tr><td>EJ EXPANSION JOINT</td><td></td><td>OPNG OPENING</td><td></td><td></td></tr><tr><td>EL ELEVATION</td><td></td><td>OVHD OVERHEAD</td><td></td><td></td></tr><tr><td>ELAS ELASTOMERIC</td><td></td><td>P</td><td></td><td></td></tr><tr><td>ELEC ELECTRICAL</td><td></td><td>P PRINTER</td><td></td><td></td></tr><tr><td>ENCL ENCLOSURE</td><td></td><td>PAVT PAVEMENT</td><td></td><td></td></tr><tr><td>EQ EQUAL</td><td></td><td>PLAM PLASTIC LAMINATE</td><td></td><td></td></tr><tr><td>EXH EXHAUST</td><td></td><td>PLAS PLASTER</td><td></td><td></td></tr><tr><td>EXIST EXISTING</td><td></td><td>PLYWD PLYWOOD</td><td></td><td></td></tr><tr><td>EXP EXPANSION</td><td></td><td>PNL PANEL</td><td></td><td></td></tr><tr><td>EXPO EXPOSED</td><td></td><td>PTN PARTITION</td><td></td><td></td></tr><tr><td>EXT EXTERIOR</td><td></td><td>PVC POLYVINYL CHLORIDE</td><td></td><td></td></tr><tr><td>F</td><td></td><td>R</td><td></td><td></td></tr><tr><td>FD FLOOR DRAIN</td><td></td><td>RD ROOF DRAIN</td><td></td><td></td></tr><tr><td>FF FINISH FLOOR</td><td></td><td>REC RECESSED</td><td></td><td></td></tr><tr><td>FIN FINISH</td><td></td><td>REFL REFLECTED</td><td></td><td></td></tr><tr><td>FIXT FIXTURE</td><td></td><td>REQD REQUIRE(D)</td><td></td><td></td></tr><tr><td>FLR FLOOR</td><td></td><td>RES RESILIENT</td><td></td><td></td></tr><tr><td>FLASH FLASHING</td><td></td><td>RM ROOM</td><td></td><td></td></tr><tr><td>FLRG FLOORING</td><td></td><td>RND ROUND</td><td></td><td></td></tr><tr><td>FLUOR FLUORESCENT</td><td></td><td></td><td></td><td></td></tr><tr><td>FR FRAME</td><td></td><td></td><td></td><td></td></tr></table> <table><tr><td></td><td></td><td></td><td></td><td></td><td></td></tr><tr><td>REVISION NO.</td><td>SYM.</td><td>DESCRIPTION</td><td>SHT. OF.</td><td>DATE</td><td>APPROVED</td></tr><tr><td colspan="2"></td><td colspan="2"></td><td colspan="2"></td></tr><tr><td colspan="2"></td><td colspan="4">STATE OF HAWAII DEPARTMENT OF DEFENSE OFFICE OF VETERANS SERVICES COMMITTAL SHELTER ROOF & CEILING REPAIRS AND MISCELLANEOUS IMPROVEMENTS HAWAII STATE VETERANS CEMETERY KANE OHE, OAHU, HAWAII</td></tr><tr><td colspan="2"></td><td colspan="4">GENERAL NOTES, ABBREVIATIONS</td></tr><tr><td colspan="2"></td><td colspan="2">MITSUNAGA & ASSOCIATES, INC.</td><td>JOB NO. CA-1516-C</td><td>DRAWING NO. T-2</td></tr><tr><td colspan="2"></td><td colspan="2">DRAWN BY: A.C.</td><td>DATE: FEB. 2016</td><td>SHEET 2 of 15</td></tr><tr><td colspan="2"></td><td colspan="2">SCALE: AS INDICATED</td><td colspan="2"></td></tr><tr><td colspan="2"></td><td colspan="4">THIS WORK WAS PREPARED BY ME OR UNDER MY SUPERVISION AND CONSTRUCTION OF THIS PROJECT WILL BE UNDER MY OBSERVATION. (OBSERVATION OF CONSTRUCTION AS DEFINED IN CHAPTER 10-115, SUBCHAPTER 1 DEFINITIONS, OF THE HAWAII ADMINISTRATIVE RULES, PROFESSIONAL ENGINEERS, ARCHITECTS, SURVEYORS, AND LANDSCAPE ARCHITECTS) EXPIRATION DATE: 4-30-18  MITSUNAGA & ASSOCIATES, INC.</td></tr></table>	A	ABV ABOVE	G	GALV GALVANIZED	S	SB SPLASHBLOCK	ACC ACCESSIBLE		GC GENERAL		SC SOLID CORE	ACOUS ACOUSTICAL		GL GLASS		SCH SCHEDULE	ADJ ADJUSTABLE		GYP GYPSUM		SD SOAP DISPENSER	AFF ABOVE FINISH FLOOR		GYPBD GYPBOARD		SECT SECTION	AP ACCESS PANEL				SHT SHEET	ACT ACOUSTIC TILE		H	HC HOLLOW CORE	SIM SIMILAR	ALUM. ALUMINUM		HDBD HARD BOARD		SL SLOPE	& AND		HDWD HARDWOOD		SPEC SPECIFICATION	∠ ANGLE		HDWR HARDWARE		SQ SQUARE	⊙ AT		HT HEIGHT		SST STAINLESS STEEL	B		HR HANDRAILING		STD STANDARD	BD BOARD			I	STO STORAGE	BLK'G BLOCKING			INSUL INSULATION	STRUCT STRUCTURAL	BOT BOTTOM			INT INTERIOR	SUSP SUSPENDED	C		J		SV SHEET VINYL	CER CERAMIC		JT JOINT		SYMM SYMMETRICAL	CLG CEILING		L		SYS SYSTEM	CLR CLEAR		LAM LAMINATED		T	CMU CONCRETE MASONRY UNIT		LAV LAVATORY		THK THICK	COL COLUMN		LT LIGHT		THRES THRESHOLD	CONC CONCRETE		LLO LONG LEG OUT		TMK TAX MAP KEY	COND CONDITION			M	TLT TOILET	CONN CONNECTION			MACH MACHINE	TYP TYPICAL	CONT CONTINUOUS			MAX MAXIMUM	T.B.D TO BE DETERMINED	CORR CORRIDOR			MECH MECHANICAL	T&G TONGUE AND GROV	D			MET METAL	V	DBL DOUBLE			MFR MANUFACTURER	VTR VENT THRU ROOF	DET DETAIL			MIN MINIMUM	VERT VERTICAL	DIA ∅ DIAMETER			MTD MOUNTED	U	DIM DIMENSION			MTG MOUNTING	UON UNLESS OTHERWISE NOTED	DISP DISPENSER			MATL MATERIAL	W	DN DOWN		N			DP DRAIN PIPE		NO NUMBER			DR DOOR		NTS NOT TO SCALE			DS DOWN SPOUT		NIC NOT IN CONTRACT			DWG DRAWING		O			DWR DRAWER		OBSC OBSCURE			DD DECK DRAIN		OC ON CENTER			E		OD OUTSIDE DIAMETER			EG EXTERIOR GYP. BD.		OFC OFFICE			EJ EXPANSION JOINT		OPNG OPENING			EL ELEVATION		OVHD OVERHEAD			ELAS ELASTOMERIC		P			ELEC ELECTRICAL		P PRINTER			ENCL ENCLOSURE		PAVT PAVEMENT			EQ EQUAL		PLAM PLASTIC LAMINATE			EXH EXHAUST		PLAS PLASTER			EXIST EXISTING		PLYWD PLYWOOD			EXP EXPANSION		PNL PANEL			EXPO EXPOSED		PTN PARTITION			EXT EXTERIOR		PVC POLYVINYL CHLORIDE			F		R			FD FLOOR DRAIN		RD ROOF DRAIN			FF FINISH FLOOR		REC RECESSED			FIN FINISH		REFL REFLECTED			FIXT FIXTURE		REQD REQUIRE(D)			FLR FLOOR		RES RESILIENT			FLASH FLASHING		RM ROOM			FLRG FLOORING		RND ROUND			FLUOR FLUORESCENT					FR FRAME											REVISION NO.	SYM.	DESCRIPTION	SHT. OF.	DATE	APPROVED									STATE OF HAWAII DEPARTMENT OF DEFENSE OFFICE OF VETERANS SERVICES COMMITTAL SHELTER ROOF & CEILING REPAIRS AND MISCELLANEOUS IMPROVEMENTS HAWAII STATE VETERANS CEMETERY KANE OHE, OAHU, HAWAII						GENERAL NOTES, ABBREVIATIONS						MITSUNAGA & ASSOCIATES, INC.		JOB NO. CA-1516-C	DRAWING NO. T-2			DRAWN BY: A.C.		DATE: FEB. 2016	SHEET 2 of 15			SCALE: AS INDICATED						THIS WORK WAS PREPARED BY ME OR UNDER MY SUPERVISION AND CONSTRUCTION OF THIS PROJECT WILL BE UNDER MY OBSERVATION. (OBSERVATION OF CONSTRUCTION AS DEFINED IN CHAPTER 10-115, SUBCHAPTER 1 DEFINITIONS, OF THE HAWAII ADMINISTRATIVE RULES, PROFESSIONAL ENGINEERS, ARCHITECTS, SURVEYORS, AND LANDSCAPE ARCHITECTS) EXPIRATION DATE: 4-30-18  MITSUNAGA & ASSOCIATES, INC.		
A	ABV ABOVE	G	GALV GALVANIZED	S	SB SPLASHBLOCK																																																																																																																																																																																																																																																																																																																																																																								
ACC ACCESSIBLE		GC GENERAL		SC SOLID CORE																																																																																																																																																																																																																																																																																																																																																																									
ACOUS ACOUSTICAL		GL GLASS		SCH SCHEDULE																																																																																																																																																																																																																																																																																																																																																																									
ADJ ADJUSTABLE		GYP GYPSUM		SD SOAP DISPENSER																																																																																																																																																																																																																																																																																																																																																																									
AFF ABOVE FINISH FLOOR		GYPBD GYPBOARD		SECT SECTION																																																																																																																																																																																																																																																																																																																																																																									
AP ACCESS PANEL				SHT SHEET																																																																																																																																																																																																																																																																																																																																																																									
ACT ACOUSTIC TILE		H	HC HOLLOW CORE	SIM SIMILAR																																																																																																																																																																																																																																																																																																																																																																									
ALUM. ALUMINUM		HDBD HARD BOARD		SL SLOPE																																																																																																																																																																																																																																																																																																																																																																									
& AND		HDWD HARDWOOD		SPEC SPECIFICATION																																																																																																																																																																																																																																																																																																																																																																									
∠ ANGLE		HDWR HARDWARE		SQ SQUARE																																																																																																																																																																																																																																																																																																																																																																									
⊙ AT		HT HEIGHT		SST STAINLESS STEEL																																																																																																																																																																																																																																																																																																																																																																									
B		HR HANDRAILING		STD STANDARD																																																																																																																																																																																																																																																																																																																																																																									
BD BOARD			I	STO STORAGE																																																																																																																																																																																																																																																																																																																																																																									
BLK'G BLOCKING			INSUL INSULATION	STRUCT STRUCTURAL																																																																																																																																																																																																																																																																																																																																																																									
BOT BOTTOM			INT INTERIOR	SUSP SUSPENDED																																																																																																																																																																																																																																																																																																																																																																									
C		J		SV SHEET VINYL																																																																																																																																																																																																																																																																																																																																																																									
CER CERAMIC		JT JOINT		SYMM SYMMETRICAL																																																																																																																																																																																																																																																																																																																																																																									
CLG CEILING		L		SYS SYSTEM																																																																																																																																																																																																																																																																																																																																																																									
CLR CLEAR		LAM LAMINATED		T																																																																																																																																																																																																																																																																																																																																																																									
CMU CONCRETE MASONRY UNIT		LAV LAVATORY		THK THICK																																																																																																																																																																																																																																																																																																																																																																									
COL COLUMN		LT LIGHT		THRES THRESHOLD																																																																																																																																																																																																																																																																																																																																																																									
CONC CONCRETE		LLO LONG LEG OUT		TMK TAX MAP KEY																																																																																																																																																																																																																																																																																																																																																																									
COND CONDITION			M	TLT TOILET																																																																																																																																																																																																																																																																																																																																																																									
CONN CONNECTION			MACH MACHINE	TYP TYPICAL																																																																																																																																																																																																																																																																																																																																																																									
CONT CONTINUOUS			MAX MAXIMUM	T.B.D TO BE DETERMINED																																																																																																																																																																																																																																																																																																																																																																									
CORR CORRIDOR			MECH MECHANICAL	T&G TONGUE AND GROV																																																																																																																																																																																																																																																																																																																																																																									
D			MET METAL	V																																																																																																																																																																																																																																																																																																																																																																									
DBL DOUBLE			MFR MANUFACTURER	VTR VENT THRU ROOF																																																																																																																																																																																																																																																																																																																																																																									
DET DETAIL			MIN MINIMUM	VERT VERTICAL																																																																																																																																																																																																																																																																																																																																																																									
DIA ∅ DIAMETER			MTD MOUNTED	U																																																																																																																																																																																																																																																																																																																																																																									
DIM DIMENSION			MTG MOUNTING	UON UNLESS OTHERWISE NOTED																																																																																																																																																																																																																																																																																																																																																																									
DISP DISPENSER			MATL MATERIAL	W																																																																																																																																																																																																																																																																																																																																																																									
DN DOWN		N																																																																																																																																																																																																																																																																																																																																																																											
DP DRAIN PIPE		NO NUMBER																																																																																																																																																																																																																																																																																																																																																																											
DR DOOR		NTS NOT TO SCALE																																																																																																																																																																																																																																																																																																																																																																											
DS DOWN SPOUT		NIC NOT IN CONTRACT																																																																																																																																																																																																																																																																																																																																																																											
DWG DRAWING		O																																																																																																																																																																																																																																																																																																																																																																											
DWR DRAWER		OBSC OBSCURE																																																																																																																																																																																																																																																																																																																																																																											
DD DECK DRAIN		OC ON CENTER																																																																																																																																																																																																																																																																																																																																																																											
E		OD OUTSIDE DIAMETER																																																																																																																																																																																																																																																																																																																																																																											
EG EXTERIOR GYP. BD.		OFC OFFICE																																																																																																																																																																																																																																																																																																																																																																											
EJ EXPANSION JOINT		OPNG OPENING																																																																																																																																																																																																																																																																																																																																																																											
EL ELEVATION		OVHD OVERHEAD																																																																																																																																																																																																																																																																																																																																																																											
ELAS ELASTOMERIC		P																																																																																																																																																																																																																																																																																																																																																																											
ELEC ELECTRICAL		P PRINTER																																																																																																																																																																																																																																																																																																																																																																											
ENCL ENCLOSURE		PAVT PAVEMENT																																																																																																																																																																																																																																																																																																																																																																											
EQ EQUAL		PLAM PLASTIC LAMINATE																																																																																																																																																																																																																																																																																																																																																																											
EXH EXHAUST		PLAS PLASTER																																																																																																																																																																																																																																																																																																																																																																											
EXIST EXISTING		PLYWD PLYWOOD																																																																																																																																																																																																																																																																																																																																																																											
EXP EXPANSION		PNL PANEL																																																																																																																																																																																																																																																																																																																																																																											
EXPO EXPOSED		PTN PARTITION																																																																																																																																																																																																																																																																																																																																																																											
EXT EXTERIOR		PVC POLYVINYL CHLORIDE																																																																																																																																																																																																																																																																																																																																																																											
F		R																																																																																																																																																																																																																																																																																																																																																																											
FD FLOOR DRAIN		RD ROOF DRAIN																																																																																																																																																																																																																																																																																																																																																																											
FF FINISH FLOOR		REC RECESSED																																																																																																																																																																																																																																																																																																																																																																											
FIN FINISH		REFL REFLECTED																																																																																																																																																																																																																																																																																																																																																																											
FIXT FIXTURE		REQD REQUIRE(D)																																																																																																																																																																																																																																																																																																																																																																											
FLR FLOOR		RES RESILIENT																																																																																																																																																																																																																																																																																																																																																																											
FLASH FLASHING		RM ROOM																																																																																																																																																																																																																																																																																																																																																																											
FLRG FLOORING		RND ROUND																																																																																																																																																																																																																																																																																																																																																																											
FLUOR FLUORESCENT																																																																																																																																																																																																																																																																																																																																																																													
FR FRAME																																																																																																																																																																																																																																																																																																																																																																													
REVISION NO.	SYM.	DESCRIPTION	SHT. OF.	DATE	APPROVED																																																																																																																																																																																																																																																																																																																																																																								
		STATE OF HAWAII DEPARTMENT OF DEFENSE OFFICE OF VETERANS SERVICES COMMITTAL SHELTER ROOF & CEILING REPAIRS AND MISCELLANEOUS IMPROVEMENTS HAWAII STATE VETERANS CEMETERY KANE OHE, OAHU, HAWAII																																																																																																																																																																																																																																																																																																																																																																											
		GENERAL NOTES, ABBREVIATIONS																																																																																																																																																																																																																																																																																																																																																																											
		MITSUNAGA & ASSOCIATES, INC.		JOB NO. CA-1516-C	DRAWING NO. T-2																																																																																																																																																																																																																																																																																																																																																																								
		DRAWN BY: A.C.		DATE: FEB. 2016	SHEET 2 of 15																																																																																																																																																																																																																																																																																																																																																																								
		SCALE: AS INDICATED																																																																																																																																																																																																																																																																																																																																																																											
		THIS WORK WAS PREPARED BY ME OR UNDER MY SUPERVISION AND CONSTRUCTION OF THIS PROJECT WILL BE UNDER MY OBSERVATION. (OBSERVATION OF CONSTRUCTION AS DEFINED IN CHAPTER 10-115, SUBCHAPTER 1 DEFINITIONS, OF THE HAWAII ADMINISTRATIVE RULES, PROFESSIONAL ENGINEERS, ARCHITECTS, SURVEYORS, AND LANDSCAPE ARCHITECTS) EXPIRATION DATE: 4-30-18  MITSUNAGA & ASSOCIATES, INC.																																																																																																																																																																																																																																																																																																																																																																											

GENERAL CONSTRUCTION NOTES:

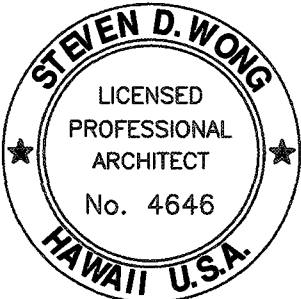
1.

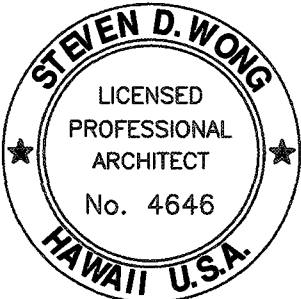
ALL APPLICABLE CONSTRUCTION WORK SHALL BE DONE IN ACCORDANCE WITH THE STANDARD SPECIFICATIONS FOR PUBLIC WORKS CONSTRUCTION, SEPTEMBER 1986 AND STANDARD DETAILS FOR PUBLIC WORKS CONSTRUCTION, SEPTEMBER 1984, AS AMENDED, OF THE DEPARTMENT OF PUBLIC WORKS, CITY AND COUNTY OF HONOLULU AND THE COUNTIES OF KAUAI, MAUI, AND HAWAII.
2.

THE UNDERGROUND PIPES, CABLES OR DUCTLINES KNOWN TO EXIST FROM SEARCH OF RECORDS ARE INDICATED ON THE PLANS. THE CONTRACTOR SHALL VERIFY THE LOCATIONS AND DEPTHS OF THE FACILITIES AND EXERCISE PROPER CARE IN EXCAVATING IN THE AREA. WHEREVER CONNECTIONS OF NEW UTILITIES TO EXISTING UTILITIES ARE SHOWN ON THE PLANS, THE CONTRACTOR SHALL EXPOSE THE EXISTING LINES AT THE PROPOSED CONNECTIONS TO VERIFY THEIR LOCATIONS AND DEPTHS PRIOR TO EXCAVATION FOR THE NEW LINES.
3.

NO CONTRACTOR SHALL PERFORM ANY CONSTRUCTION OPERATION SO AS TO CAUSE FALLING ROCKS, SOIL OR DEBRIS IN ANY FORM TO FALL, SLIDE OR FLOW INTO EXISTING DRAINAGE SYSTEMS, OR ADJOINING PROPERTIES, STREETS OR NATURAL WATERCOURSES. SHOULD SUCH VIOLATIONS OCCUR, THE CONTRACTOR MAY BE CITED AND THE CONTRACTOR SHALL IMMEDIATELY MAKE ALL REMEDIAL ACTIONS NECESSARY.
4.

THE GENERAL CONTRACTOR OF THE PROJECT SHALL BE RESPONSIBLE FOR CONFORMANCE WITH APPLICABLE PROVISIONS OF THE HAWAII ADMINISTRATIVE RULE, TITLE 11, CHAPTER 54, "WATER QUALITY STANDARDS," AND TITLE, CHAPTER 55, "WATER POLLUTION CONTROL," AS WELL AS CHAPTER 14 OF THE REVISED ORDINANCES OF HONOLULU, AS AMENDED. BEST MANAGEMENT PRACTICES SHALL BE EMPLOYED AT ALL TIMES DURING CONSTRUCTION.

IN ACCORDANCE WITH STATE LAW, ALL DISCHARGES RELATED TO PROJECT CONSTRUCTION OR OPERATIONS ARE REQUIRED TO COMPLY WITH STATE WATER QUALITY STANDARDS (HAWAII ADMINISTRATIVE RULES, CHAPTER 11-54). BEST MANAGEMENT PRACTICES SHALL BE USED TO MINIMIZE OR PREVENT THE DISCHARGE OF SEDIMENT, DEBRIS, AND OTHER POLLUTANTS TO STATE WATERS.
5.

THE CONTRACTOR SHALL SUBMIT A BMP CONSTRUCTION PLAN TO THE PROJECT MANAGER FOR APPROVAL. THE BMP PLAN SHALL DESCRIBE ALL BMP'S TO BE USED IN ALL PORTIONS OF THE PROJECT.
6.

PURSUANT TO CHAPTER 6E, HRS, IN THE EVENT ANY ARTIFACTS OR HUMAN REMAINS ARE UNCOVERED DURING CONSTRUCTION OPERATIONS, THE CONTRACTOR SHALL IMMEDIATELY SUSPEND WORK AND NOTIFY THE HONOLULU POLICE DEPARTMENT, THE STATE DEPARTMENT OF LAND AND NATURAL RESOURCES-HISTORIC PRESERVATION DIVISION (692-8015).
7.

THE EXISTING UTILITIES HAVE BEEN SHOWN ON THESE PLANS INSOFAR AS IT IS POSSIBLE TO DO SO. THEIR LOCATIONS AS SHOWN ARE APPROXIMATE ONLY AND THE CONTRACTOR SHALL MAKE INDEPENDENT CHECK ON THE GROUND BY PROBING AND WITH THE VARIOUS UTILITY COMPANIES AND GOVERNMENTAL AGENCIES TO ASCERTAIN THEIR EXACT LOCATIONS. IF UTILITIES NOT SHOWN ARE SUSPECTED, REQUIRE TONING OF THESE AREAS PRIOR TO EXCAVATION TO LOCATE THEM.
8.

THE CONTRACTOR SHALL PROTECT ALL EXISTING UTILITIES WHETHER SHOWN ON THE PLANS OR NOT. BEFORE DISRUPTING SERVICE OF ANY UTILITY, THE CONTRACTOR SHALL CONTACT THE PROJECT MANAGER AND APPROPRIATE RESPONSIBLE UTILITY AUTHORITY. DAMAGE TO EXISTING UTILITIES AS A RESULT OF CONSTRUCTION ACTIVITIES SHALL BE REPAIRED BY THE CONTRACTOR AT NO ADDITIONAL COST TO THE STATE.
9.

THE CONTRACTOR MAY ARRANGE WITH THE PROJECT MANAGER TO USE ON-SITE WATER & ELECTRICITY.
10.

ALL EXISTING UTILITIES TO REMAIN IN USE, WHETHER OR NOT SHOWN ON THE PLANS, SHALL BE PROTECTED AT ALL TIMES BY THE CONTRACTOR DURING CONSTRUCTION UNLESS SPECIFIED ON THE PLANS TO BE ABANDONED. ANY DAMAGE TO THE EXISTING UTILITIES SHALL BE REPAIRED AND PAID FOR BY THE CONTRACTOR.
11.

UNLESS RELOCATION IS CALLED FOR ON THE PLANS, EXISTING UTILITIES SHALL REMAIN IN-SERVICE AND IN PLACE. IF RELOCATION OF EXISTING UTILITIES IS REQUIRED FOR THE CONTRACTOR'S CONVENIENCE, INTERRUPTION OF SERVICE SHALL BE KEPT TO A MINIMUM AND SHALL BE DONE AT THE CONTRACTOR'S EXPENSE AND ONLY WITH THE APPROVAL OF THE PROJECT MANAGER.
12.

THE CONTRACTOR SHALL VERIFY AND CHECK ALL DIMENSIONS AND DETAILS SHOWN ON THE DRAWINGS PRIOR TO THE START OF CONSTRUCTION. ANY DISCREPANCY SHALL BE IMMEDIATELY BROUGHT TO THE ATTENTION OF THE PROJECT MANAGER FOR CLARIFICATION.
13.

THE EXISTING IMPROVEMENTS ON THE PREMISES AND IN ADJACENT AREA THAT ARE NOT TO BE REMOVED, SHALL BE PRESERVED AND PROTECTED. ANY AND ALL DAMAGES RESULTING FROM THE CONTRACTOR'S CONSTRUCTION OPERATION SHALL BE REPLACED AND REPAIRED TO ORIGINAL CONDITION, AT NO ADDITIONAL COST TO THE STATE/OWNER.
14.

THE CONTRACTOR SHALL BE RESPONSIBLE FOR CLEANING AND RESTORATION TO ORIGINAL OR BETTER CONDITION, NEARBY IMPROVEMENTS AFFECTED BY DUST AND/OR OTHER REASONS RESULTING FROM THE CONSTRUCTION ACTIVITY.
15.

IT SHALL BE THE CONTRACTOR'S RESPONSIBILITY TO NOTIFY THE PROJECT MANAGER FOR ANY AND ALL DISCREPANCIES FOUND ON THE DRAWINGS OR SPECIFICATIONS PRIOR TO THE BID OPENING. ANY DISCREPANCIES OR QUESTIONS RAISED AFTER THE BID OPENING THAT MAY RESULT IN EXTRA COST SHALL BE BORNE BY THE CONTRACTOR.

I N D E X

CIVIL:	SHEET NO.
CONSTRUCTION NOTES 1	C-1.0
CONSTRUCTION NOTES 2	C-1.1
SITE PLANS	C-2.0
DETAILS	C-3.0

REVISION NO.	SYM.	DESCRIPTION	SHT. OF.	DATE	APPROVED	
<div><div><div>CHAD M. MCDONALD</div><div>LICENSED PROFESSIONAL ENGINEER</div><div>No. 9793-C</div><div>HAWAII, U.S.A.</div></div><div><div>This work was prepared by me or under my supervision</div><div><div>Chad M. McDonald</div><div>4/30/2016</div></div><div><div>MITSUNAGA & ASSOCIATES, INC.</div><div>EXP. DATE</div></div></div><div>NOTE: Contractor to check and verify dimensions at job before proceeding with work.</div></div>		STATE OF HAWAII DEPARTMENT OF DEFENSE OFFICE OF VETERANS SERVICES				
		COMMITTAL SHELTER ROOF & CEILING REPAIRS AND MISCELLANEOUS IMPROVEMENTS HAWAII STATE VETERANS CEMETERY Kaneohe, Oahu, Hawaii				
		CONSTRUCTION NOTES 1				
		MITSUNAGA & ASSOCIATES, INC.		JOB NO. CA-1516-C	DRAWING NO. C-1.0	
		DRAWN BY: CB		DATE: MARCH 2016	SHEET 3 of 15	
SCALE: AS INDICATED						

GRADING NOTES

1. ALL GRADING WORK SHALL BE DONE IN ACCORDANCE WITH CHAPTER 14, ARTICLES 13, 14, 15 AND 16, AS RELATED TO GRADING, SOIL EROSION AND SEDIMENT CONTROL OF THE REVISED ORDINANCES OF HONOLULU, 1990, AS AMENDED.
2. NO CONTRACTOR SHALL PERFORM ANY GRADING OPERATION SO AS TO CAUSE FALLING ROCKS, SOIL OR DEBRIS IN ANY FORM TO FALL, SLIDE OR FLOW ONTO ADJOINING PROPERTIES, STREETS OR NATURAL WATERCOURSES. SHOULD SUCH VIOLATIONS OCCUR, THE CONTRACTOR MAY BE CITED AND THE CONTRACTOR SHALL IMMEDIATELY MAKE ALL REMEDIAL ACTIONS NECESSARY.
3. THE CONTRACTOR, AT HIS OWN EXPENSE, SHALL KEEP THE PROJECT AREA AND SURROUNDING AREA FREE FROM DUST NUISANCE. THE WORK SHALL BE IN CONFORMANCE WITH THE AIR POLLUTION CONTROL STANDARDS CONTAINED IN THE HAWAII ADMINISTRATIVE RULES, TITLE 11, CHAPTER 60.1, "AIR POLLUTION CONTROL".
4. ADEQUATE PROVISIONS SHALL BE MADE TO PREVENT SURFACE WATERS FROM DAMAGING THE CUT FACE OF AN EXCAVATION OR THE SLOPED SURFACES OF A FILL. FURTHERMORE, ADEQUATE PROVISIONS SHALL BE MADE TO PREVENT SEDIMENT-LADEN RUNOFF FROM LEAVING THE SITE.
5. ALL SLOPES AND EXPOSED AREAS SHALL BE SODDED OR PLANTED AS SOON AS FINAL GRADES HAVE BEEN ESTABLISHED. PLANTING SHALL NOT BE DELAYED UNTIL ALL GRADING WORK HAS BEEN COMPLETED. GRADING TO FINAL GRADE SHALL BE CONTINUOUS, AND ANY AREA WITHIN WHICH WORK HAS BEEN INTERRUPTED OR DELAYED SHALL BE PLANTED.
6. THE LIMITS OF THE AREA TO BE GRADED SHALL BE FLAGGED BEFORE THE COMMENCEMENT OF THE GRADING WORK.
7. ALL GRADING OPERATIONS SHALL BE PERFORMED IN CONFORMANCE WITH THE APPLICABLE PROVISIONS OF THE WATER QUALITY AND WATER POLLUTION CONTROL STANDARDS CONTAINED IN HAWAII ADMINISTRATIVE RULES, TITLE 11, CHAPTER 54, "WATER QUALITY STANDARDS", AND TITLE 11, CHAPTER 55, "WATER POLLUTION CONTROL".
8. WHERE APPLICABLE AND FEASIBLE THE MEASURES TO CONTROL EROSION AND OTHER POLLUTANTS SHALL BE IN PLACE BEFORE ANY EARTH MOVING PHASE OF THE GRADING IS INITIATED.
9. TEMPORARY EROSION CONTROLS SHALL NOT BE REMOVED BEFORE PERMANENT EROSION CONTROLS ARE IN-PLACE AND ESTABLISHED.
10. IF THE GRADING WORK INVOLVES CONTAMINATED SOIL, THEN ALL GRADING WORK SHALL BE DONE IN CONFORMANCE WITH APPLICABLE STATE AND FEDERAL REQUIREMENTS.
11. PURSUANT TO CHAPTER 6E, HRS, IN THE EVENT ANY ARTIFACTS OR HUMAN REMAINS ARE UNCOVERED DURING CONSTRUCTION OPERATIONS, THE CONTRACTOR SHALL IMMEDIATELY SUSPEND WORK AND NOTIFY THE HONOLULU POLICE DEPARTMENT, THE STATE DEPARTMENT OF LAND AND NATURAL RESOURCES-HISTORIC PRESERVATION DIVISION (692-8015).
12. ALL GRADING AND CONSTRUCTION WORK SHALL IMPLEMENT MEASURES TO ENSURE THAT THE DISCHARGE OF POLLUTANTS FROM THE CONSTRUCTION SITE WILL BE REDUCED TO THE MAXIMUM EXTENT PRACTICABLE AND WILL NOT CAUSE OR CONTRIBUTE TO AN EXCEEDANCE OF WATER QUALITY STANDARDS.
13. NON-COMPLIANCE TO ANY OF THE ABOVE REQUIREMENTS SHALL MEAN IMMEDIATE SUSPENSION OF ALL WORK, AND REMEDIAL WORK SHALL COMMENCE IMMEDIATELY. ALL COSTS INCURRED SHALL BE BILLED TO THE VIOLATOR. FURTHERMORE, VIOLATORS SHALL BE SUBJECTED TO ADMINISTRATIVE, CIVIL AND/OR CRIMINAL PENALTIES.

PUBLIC HEALTH SAFETY & CONVENIENCE NOTES

1. THE CONTRACTOR SHALL OBSERVE AND COMPLY WITH ALL FEDERAL, STATE AND LOCAL LAWS REQUIRED FOR THE PROTECTION OF PUBLIC HEALTH, SAFETY AND ENVIRONMENTAL QUALITY.
2. THE CONTRACTOR, AT HIS OWN EXPENSE, SHALL KEEP THE PROJECT AND ITS SURROUNDING AREAS FREE FROM DUST NUISANCE. THE WORK SHALL BE IN CONFORMANCE WITH THE AIR POLLUTION STANDARDS AND REGULATIONS OF THE STATE DEPARTMENT OF HEALTH.
3. THE CONTRACTOR SHALL PROVIDE, INSTALL AND MAINTAIN ALL NECESSARY SIGNS, LIGHTS, FLARES, BARRICADES, MARKERS, CONES AND OTHER PROTECTIVE FACILITIES AND SHALL TAKE ALL NECESSARY PRECAUTIONS FOR THE PROTECTION, CONVENIENCE AND SAFETY OF THE PUBLIC.
4. THE CONTRACTOR'S ATTENTION IS DIRECTED TO TITLE 11, DEPARTMENT OF HEALTH, CHAPTER 46, COMMUNITY NOISE CONTROL, IN WHICH MAXIMUM ALLOWABLE NOISE LEVELS HAVE BEEN SET. IF THE CONSTRUCTION WILL BE REQUIRED TO OBTAIN A PERMIT FROM THE DIRECTOR OF THE DEPARTMENT OF HEALTH, THE CONTRACTOR SHALL OBTAIN A COPY OF CHAPTER 46 AND BECOME FAMILIAR WITH THE NOISE LEVEL RESTRICTIONS AND THE PROCEDURES FOR OBTAINING A PERMIT FOR CONSTRUCTION ACTIVITIES. APPLICATION AND INFORMATION ON VARIANCES FROM THE ENVIRONMENTAL HEALTH SERVICES DIVISION, 591 ALA MOANA BLVD., RM. 125, HONOLULU, HAWAII OR BY TELEPHONE 586-4576.
5. WHERE PEDESTRIAN WALKWAYS EXIST, THEY SHALL BE MAINTAINED IN PASSABLE CONDITION OR OTHER FACILITIES FOR PEDESTRIANS SHALL BE PROVIDED. TEMPORARY PASSAGE WAYS SHALL BE ACCESSIBLE AND COMPLY WITH THE GUIDELINES BELOW;

A. ADAAG 201.3 TEMPORARY AND PERMANENT STRUCTURES. THESE REQUIREMENTS SHALL APPLY TO TEMPORARY AND PERMANENT BUILDINGS AND FACILITIES

B. ADAAG 206.1 GENERAL. ACCESSIBLE ROUTES SHALL BE PROVIDED IN ACCORDANCE WITH 206 AND SHALL COMPLY WITH CHAPTER 4.
6. CONTRACTOR SHALL TEMPORARILY SUSPEND WORK DURING BURIAL/MEMORIAL SERVICES AND RELATED ACTIVITIES, AS DIRECTED BY THE CEMETERY MANAGER. BURIALS OCCUR, ON AVERAGE, THREE (3) TIMES PER DAY. WITH EACH BURIAL HAVING AN APPROX. DURATION OF 20 TO 30 MINUTES. THE CONTRACTOR SHALL INCLUDED THE COST OF SUCH STOPPAGES OF WORK IN THE BID AMOUNT. NO ADDITIONAL COMPENSATION WILL BE PROVIDED FOR THE CONTRACTORS LACK OF ACCOMMODATING SUCH STOPPAGES IN THEIR BID.
7. THE CEMETERY RESTROOM FACILITY WILL BE AVAILABLE FOR USE DURING CONSTRUCTION. THE FACILITIES SHALL BE KEPT CLEAN AND MAINTAINED IN A CONDITION ACCEPTABLE WITH THE CEMETERY MANAGER. ABUSE OF THIS PRIVILEGE WILL RESULT IN THE REVOCATION OF THE USE OF THE FACILITIES, AND THE CONTRACTOR WILL BE REQUIRED TO PROVIDE TEMPORARY FACILITIES AT NO ADDITIONAL COST TO THE STATE.

ABBREVIATIONS:

AC	ASPHALTIC CONCRETE	MAX	MAXIMUM
ADA	AMERICANS WITH DISABILITIES ACT	MH	MANHOLE
		MISC	MISCELLANEOUS
		MIN	MINIMUM
&	AND	N	NORTH
APPROX	APPROXIMATE, APPROXIMATELY	NTS	NOT TO SCALE
ASTM	AMERICAN SOCIETY FOR TESTING MATERIALS	NO	NUMBER
⊙	AT	OC	ON CENTER
		OD	OUTSIDE DIAMETER
		O/S	OFFSET
B, BOT	BOTTOM		
BW	BOTTOM OF WALL	PCC	PORTLAND CEMENT CONCRETE
BWS	BOARD OF WATER SUPPLY	PAV'T	PAVEMENT
BC	BOTTOM OF CURB	PSF	POUNDS PER SQUARE FOOT
		PI	POINT OF INTERSECTION
CONN	CONNECT, CONNECTION	PL	PROPERTY LINE, PLACE
Ⓢ	CENTERLINE	PVC	POLYVINYL CHLORIDE
CONC	CONCRETE		
CONT	CONTINUE, CONTINUOUS	PJF	PRE-MOLDED JOINT FILLER
COTG	CLEAN OUT TO GRADE		
CY	CUBIC YARD	R	RADIUS
		REQ'D	REQUIRED
DET	DETAIL	REINF	REINFORCEMENT
DIA	DIAMETER	REV	REVISION/REVISED
DI	DRAIN INLET		
DMH	DRAIN MANHOLE	SCH	SCHEDULE
DPP	DEPARTMENT OF PLANNING & PERMITTING	SF	SQUARE FOOT
		SHT	SHEET
DPW	DEPARTMENT OF PUBLIC WORKS	SL	SEWER LINE
DS	DOWN SPOUT	SMH	SEWER MANHOLE
DWG	DRAWING	SPEC	SPECIFICATION
		SQ	SQUARE
EA	EACH	SST	STAINLESS STEEL
ELEC	ELECTRIC, ELECTRICAL	STA	STATION
EP	EDGE OF PAVEMENT	STD	STANDARD
ELEV, EL	ELEVATION	SY	SQUARE YARD
EQ	EQUAL		
EW	EACH WAY		
EXIST	EXISTING	T	TOP
EX.TC	EXISTING TOP OF CURB	THK	THICK
EX.BC	EXISTING BOTTOM OF CURB	TOF	TOP OF FOOTING
		TW	TOP OF WALL
FT	FOOT, FEET	TC	TOP OF CURB
FH	FIRE HYDRANT	TS	TOP OF STAIR
FFE	FINISH FLOOR ELEVATION	TYP	TYPICAL
FG	FINISH GRADE		
		VB	VALVE BOX
GALV	GALVANIZED	VERT	VERTICAL
GV	GATE VALVE		
		W	WATER
HORIZ	HORIZONTAL	WL	WATERLINE
HP	HIGH POINT	WMH	WATER MANHOLE
ID	INSIDE DIAMETER	WM	WATER METER
INV	INVERT	WV	WATER VALVE
		WWF	WELDED WIRE FABRIC
LAT	LATERAL		
LF	LINEAR FOOT		
LB(S)	POUND(S)		

REVISION NO.	SYM.	DESCRIPTION	SHT. OF.	DATE	APPROVED	
<div><div><div>CHAD M. MCDONALD</div><div>LICENSED PROFESSIONAL ENGINEER</div><div>No. 9793-C</div><div>HAWAII, U.S.A.</div></div><div><div>This work was prepared by me or under my supervision</div><div><div><div>Chad M. McDonald</div><div>4/30/2016</div></div><div>MITSUNAGA & ASSOCIATES, INC.</div><div>EXP. DATE</div></div><div>NOTE: Contractor to check and verify dimensions at job before proceeding with work.</div></div></div> <td colspan="4">STATE OF HAWAII DEPARTMENT OF DEFENSE OFFICE OF VETERANS SERVICES COMMITTAL SHELTER ROOF & CEILING REPAIRS AND MISCELLANEOUS IMPROVEMENTS HAWAII STATE VETERANS CEMETERY KANEHOE, OAHU, HAWAII</td>		STATE OF HAWAII DEPARTMENT OF DEFENSE OFFICE OF VETERANS SERVICES COMMITTAL SHELTER ROOF & CEILING REPAIRS AND MISCELLANEOUS IMPROVEMENTS HAWAII STATE VETERANS CEMETERY KANEHOE, OAHU, HAWAII				
		CONSTRUCTION NOTES 2				
		MITSUNAGA & ASSOCIATES, INC.		JOB NO. CA-1516-C	DRAWING NO. C-1.1	
		DRAWN BY: CB		DATE: MARCH 2016	SHEET	
SCALE: AS INDICATED		4 of 15				

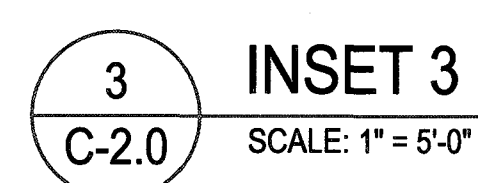
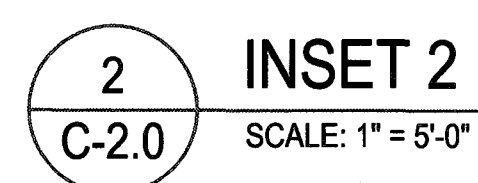
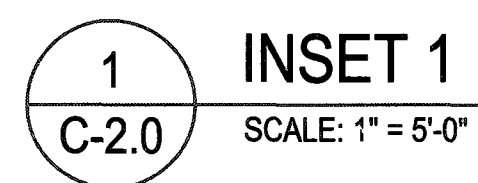

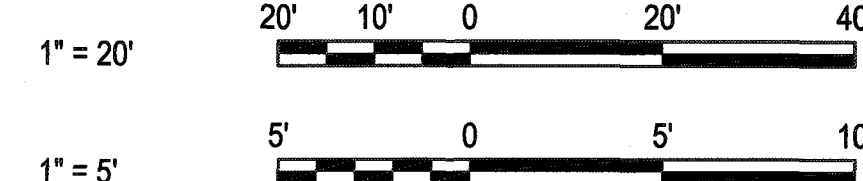

1. THE CONTRACTOR SHALL DELINEATE THE AREA WITH BARRICADES/DELINEATORS/CONES/TAPE. STATE WILL NOT BE RESPONSIBLE FOR LOSS OR DAMAGE
2. THE STAGING AREA SHALL BE CLEANED/RESTORED BACK TO ITS EXISTING CONDITION.
3. THE CONTRACTOR SHALL BE AWARE THAT THERE ARE GRAVES ON THE HAWAII MEMORIAL PARK SIDE BEHIND THE COMMITTAL SHELTER THAT ARE IN CLOSE PROXIMITY TO THE CONSTRUCTION SITE. CARE NEEDS TO BE TAKEN DURING CLEANING/POWER WASHING OPERATION TO ENSURE THAT THERE ARE NO OR MINIMAL OVERSPRAY.
4. THE CONTRACTOR SHALL STOP NOISE-PRODUCING WORK TEMPORARILY IF THERE IS A MEMORIAL/BURIAL SERVICE IN PROGRESS ON THE HAWAII MEMORIAL PARK SIDE IN CLOSE PROXIMITY TO THE COMMITTAL SHELTER.
5. EQUIPMENT, FURNITURE AND TOOLS WILL BE REMOVED FROM THE STORAGE ROOMS PRIOR TO CONSTRUCTION SO NO TEMPORARY STORAGE LOCKER WILL BE REQUIRED.

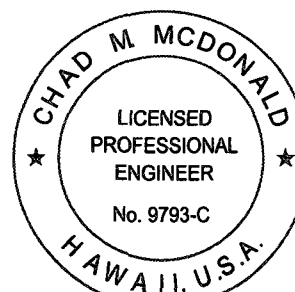

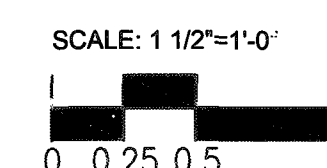
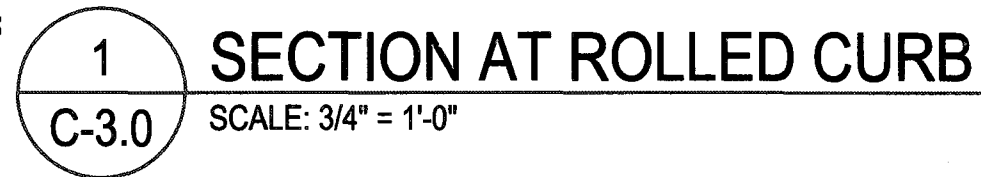
REG. NO.	SYM.	DESCRIPTION	SHT. OF.	DATE	APPROVED
<div><p>This work was prepared by me or under my supervision</p><p><i>Chad M. McDonald</i> 4/30/2016 MITSUNAGA & ASSOCIATES, INC. EXP. DATE</p><p>NOTE: Contractor to check and verify dimensions at job before proceeding with work.</p></div>			STATE OF HAWAII DEPARTMENT OF DEFENSE OFFICE OF VETERANS SERVICES		
			COMMITTAL SHELTER ROOF & CEILING REPAIRS AND MISCELLANEOUS IMPROVEMENTS HAWAII STATE VETERANS CEMETERY KANEOHE, OAHU, HAWAII		
			SITE PLANS		
			MITSUNAGA & ASSOCIATES, INC.	JOB NO. CA-1516-C	DRAWING NO. C-2.0
DRAWN BY: CB		DATE: MARCH 2016	SHEET		
SCALE: AS INDICATED		5 of 15			

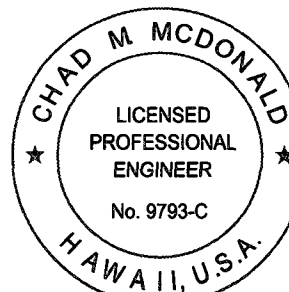

REVISION NO.	SYM.	DESCRIPTION	SHT. OF.	DATE	APPROVED	
<div></div> <div>This work was prepared by me or under my supervision</div> <div> 4/30/2016 MITSUNAGA & ASSOCIATES, INC. EXP. DATE</div> <div>NOTE: Contractor to check and verify dimensions at job before proceeding with work.</div>			STATE OF HAWAII DEPARTMENT OF DEFENSE OFFICE OF VETERANS SERVICES			
			COMMITTAL SHELTER ROOF & CEILING REPAIRS AND MISCELLANEOUS IMPROVEMENTS HAWAII STATE VETERANS CEMETERY KANEOHE, OAHU, HAWAII			
			DETAILS			
			MITSUNAGA & ASSOCIATES, INC.		JOB NO. CA-1516-C	DRAWING NO. C-3.0
DRAWN BY: CB		DATE: MARCH 2016	SHEET 6 of 15			
SCALE: AS INDICED						

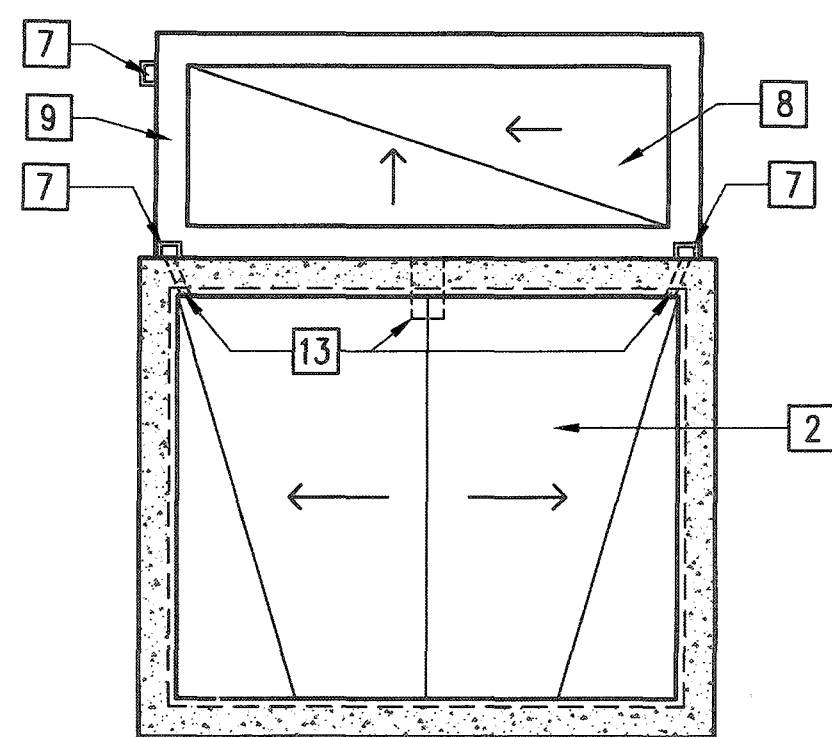

SEATING AREA

1
A-1 **DEMOLITION ROOF PLAN**
SCALE: 1/4" = 1'-0"

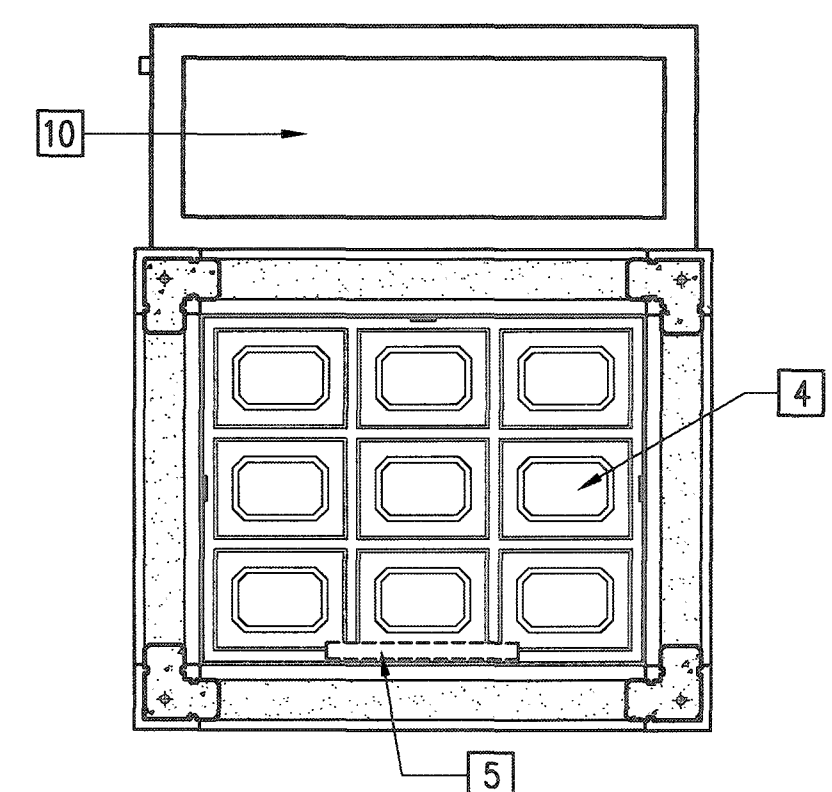

SEATING AREA

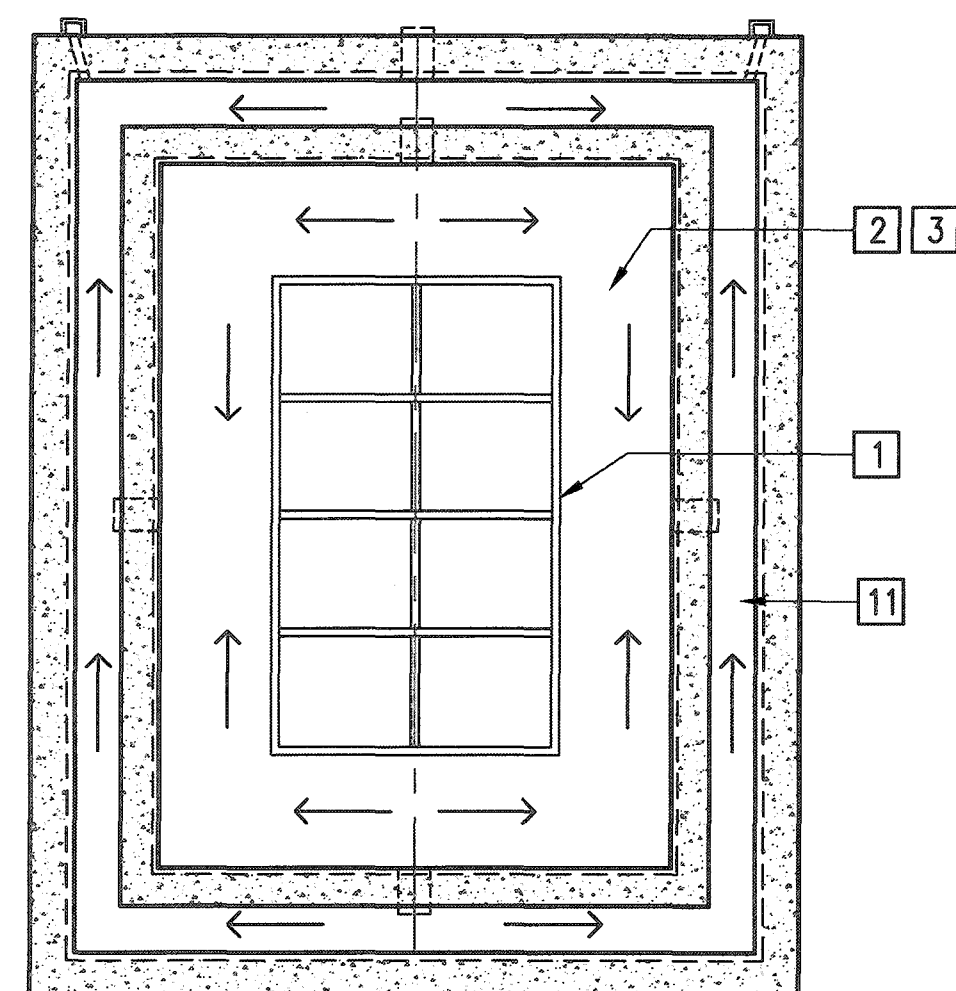

PAVILION

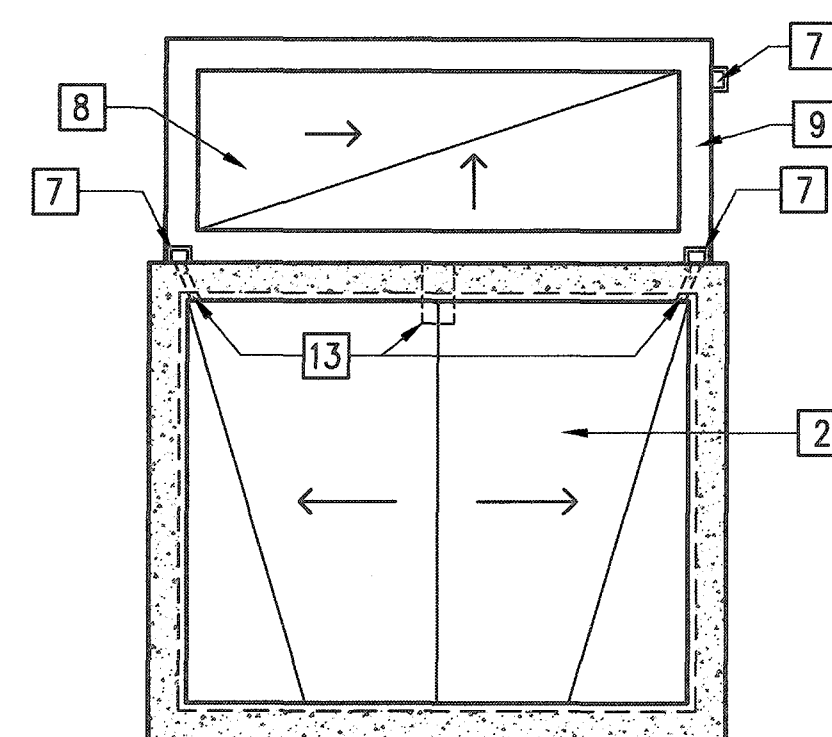
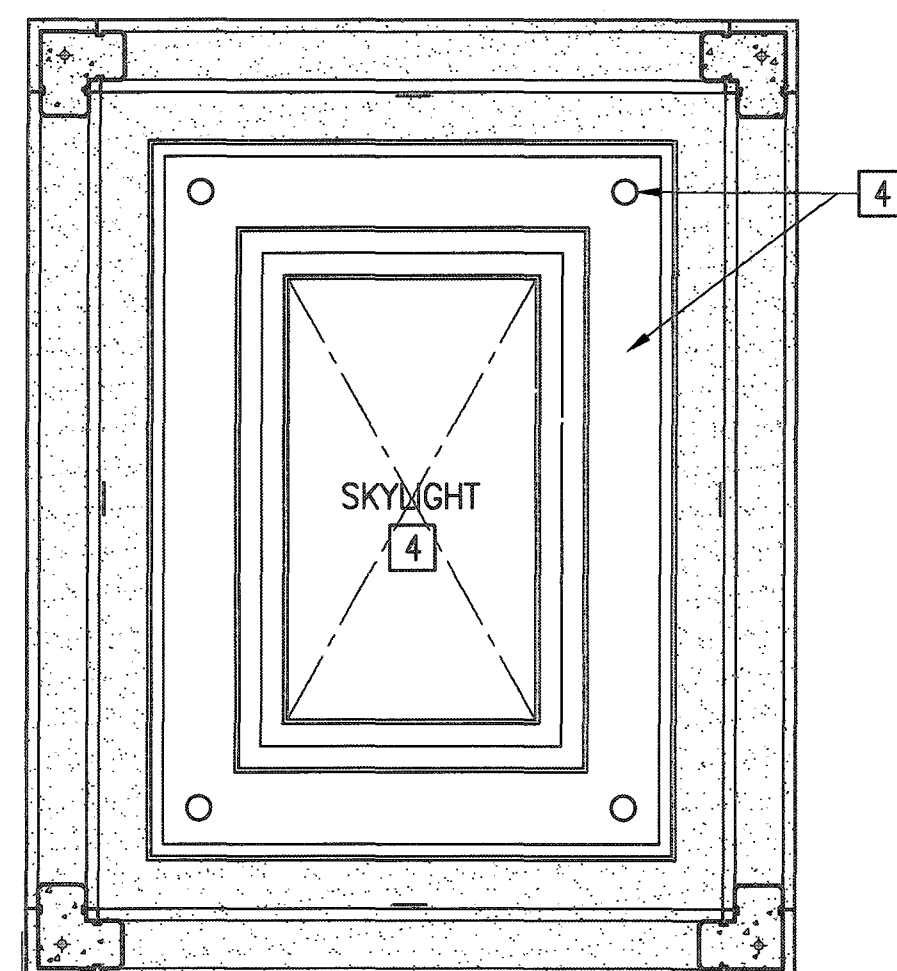

SEATING AREA

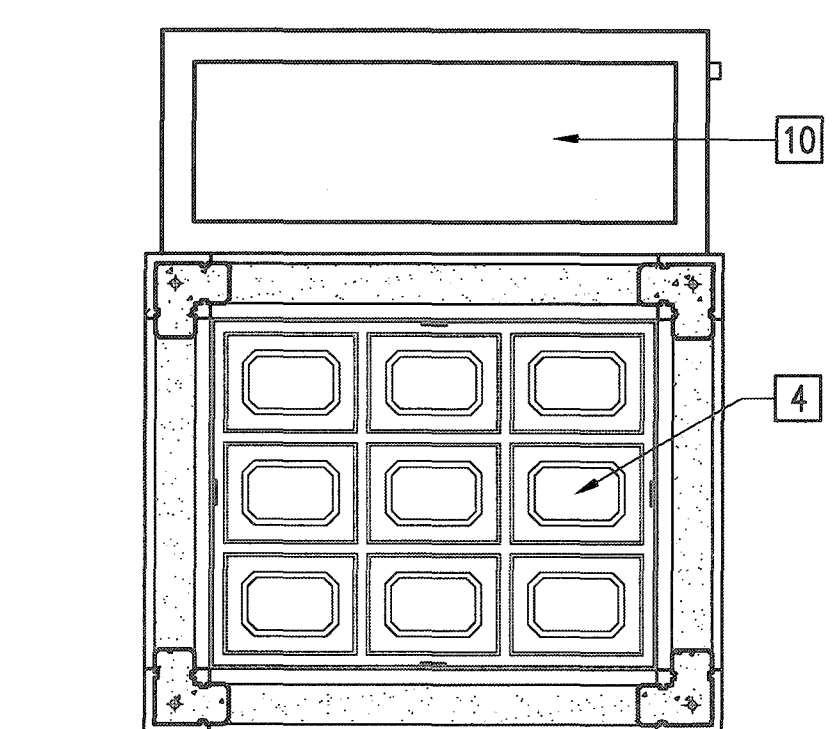

SEATING AREA

2
A-1 **DEMOLITION REFLECTED CEILING PLAN** PAVILION
SCALE: 1/4" = 1'-0"

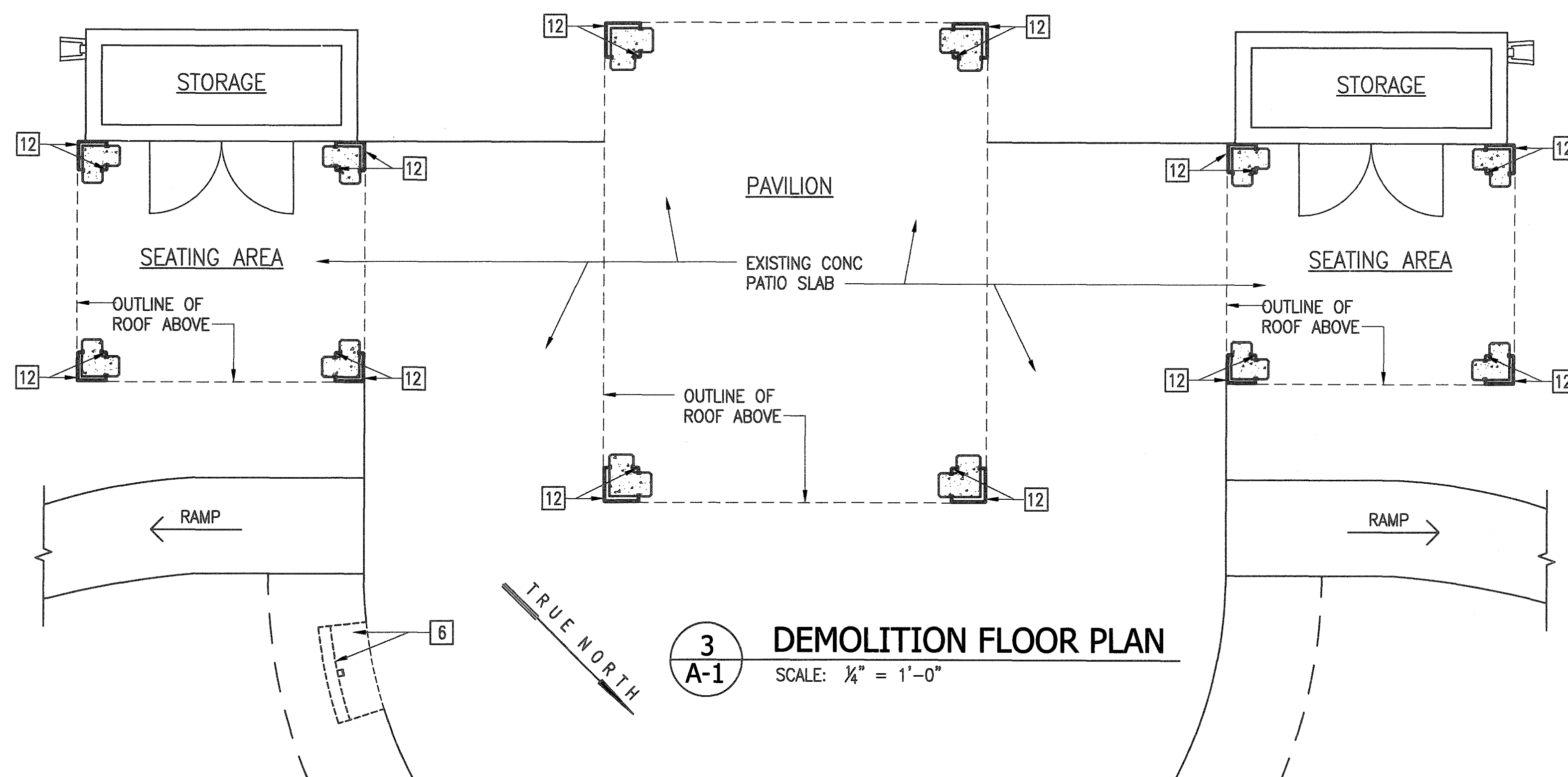

3
A-1 **DEMOLITION FLOOR PLAN**
SCALE: 1/4" = 1'-0"

DEMOLITION KEY NOTES

- 1 REMOVE EXISTING ALUMINUM FRAMED SKYLIGHT. RESEAL THE EXISTING GLAZING AND REPLACE OR REPAIR THE INTEGRAL CAP FLASHING AS NECESSARY TO ENSURE A WATERTIGHT ASSEMBLY. THE SKYLIGHT SHALL BE STORED SAFELY UNTIL IT IS READY TO BE REINSTALLED.
- 2 COMPLETELY REMOVE EXISTING ROOF ASSEMBLY, INCLUDING BUT NOT LIMITED TO: ROOFING MEMBRANE, METAL FLASHING, RECOVER BOARDS, RIGID INSULATION, WOOD NAILERS, CANT STRIPS, GYP BOARD SHEATHING AND PLYWOOD DECKING.
- 3 COMPLETELY REMOVE EXISTING WOODEN ROOF FRAMING, INCLUDING BUT NOT LIMITED TO: STRUCTURAL FRAMING MEMBERS, ANCHOR BOLTS, CONNECTION PLATES AND JOIST HANGERS.
- 4 COMPLETELY REMOVE EXISTING CEILING ASSEMBLY, INCLUDING BUT NOT LIMITED TO: RECESSED LIGHT FIXTURES, HDWD PLYWOOD SHEATHING, FURRING STRIPS, WOOD TRIMS AND MOULDING.
- 5 REMOVE WALL MOUNTED LIGHT FIXTURE
- 6 REMOVE CONCRETE DRINKING FOUNTAIN SUPPORT WALL AND SLAB ON GRADE, INCLUDING WATER PIPING AND DRAIN LINE. CAP WATER AND DRAIN LINES 6" BELOW GRADE, MIN. AFTER REMOVAL, LANDSCAPE VOID TO MATCH EXISTING SHRUBBERY.
- 7 EXISTING COPPER LEADER BOX AND DOWNSPOUT TO REMAIN, TYP.
- 8 ROOFING SYSTEM ABOVE EXISTING STORAGE ROOM TO REMAIN.
- 9 EXISTING COPPER FLASHING TO REMAIN.
- 10 STORAGE ROOM CEILING TO REMAIN.
- 11 REMOVE EXISTING METAL PAN
- 12 REMOVE EXISTING TRAVERTINE PANELS AT BOTTOM COURSE
- 13 REMOVE EXISTING METAL SCUPPERS.

REVISION NO.	SYM.	DESCRIPTION	SHT. OF.	DATE	APPROVED

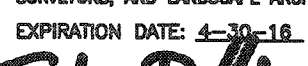
<div><p>THIS WORK WAS PREPARED BY ME OR UNDER MY SUPERVISION AND CONSTRUCTION OF THIS PROJECT WILL BE UNDER MY OBSERVATION. (OBSERVATION OF CONSTRUCTION AS DEFINED IN CHAPTER 10-115, SUBCHAPTER 1, DEFINITIONS, OF THE HAWAII ADMINISTRATIVE RULES. "PROFESSIONAL ENGINEERS, ARCHITECTS, SURVEYORS, AND LANDSCAPE ARCHITECTS")</p><p>EXPIRATION DATE: 4-30-18</p><p>MITSUNAGA & ASSOCIATES, INC.</p></div>	STATE OF HAWAII DEPARTMENT OF DEFENSE OFFICE OF VETERANS SERVICES		
	COMMITTAL SHELTER ROOF & CEILING REPAIRS AND MISCELLANEOUS IMPROVEMENTS HAWAII STATE VETERANS CEMETERY KANE OHE, OAHU, HAWAII		
	COMMITTAL SHELTER DEMOLITION PLANS, DEMOLITION NOTES		
	MITSUNAGA & ASSOCIATES, INC.	JOB NO. CA-1516-C	DRAWING NO. A-1
	DRAWN BY: A.C.	DATE: FEB. 2016	SHEET 7 of 15
SCALE: AS INDICATED			

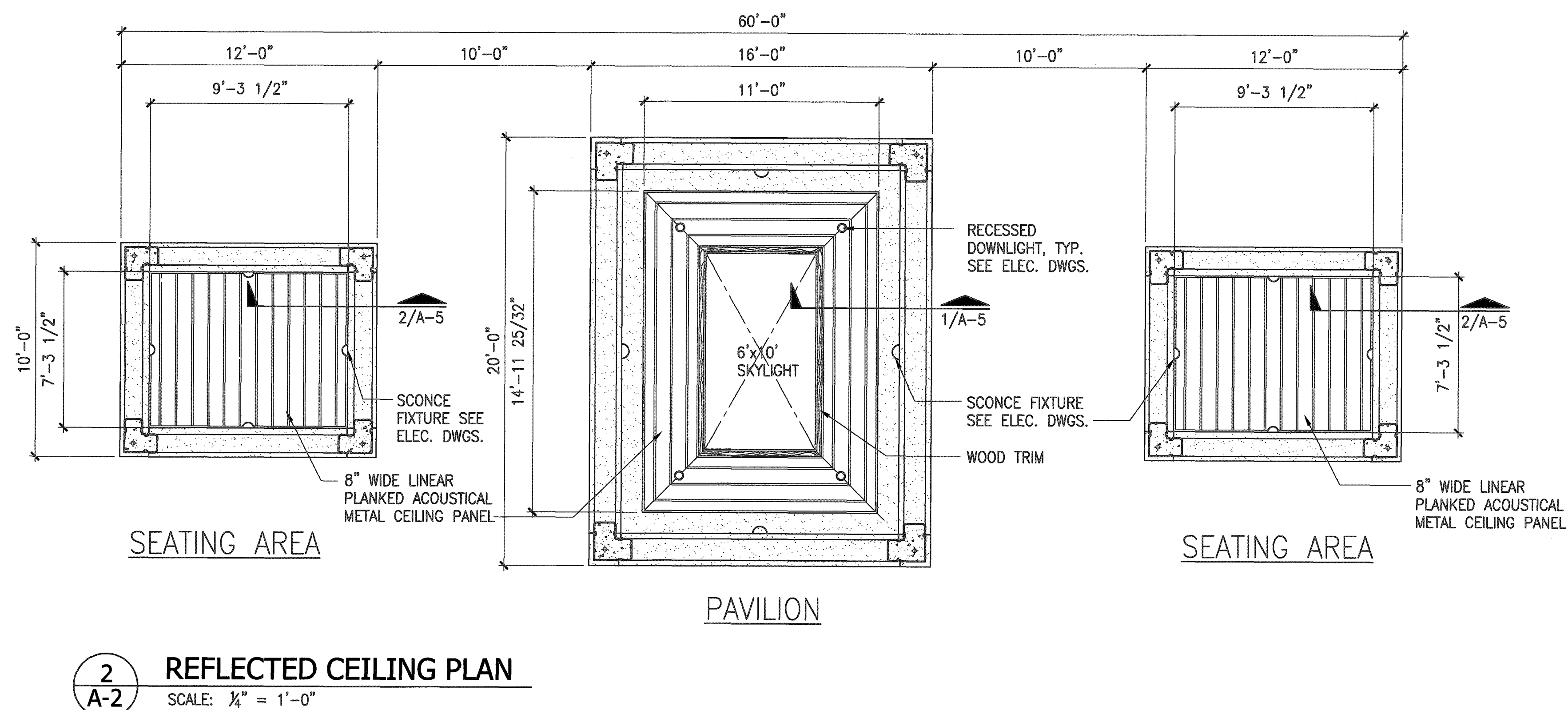
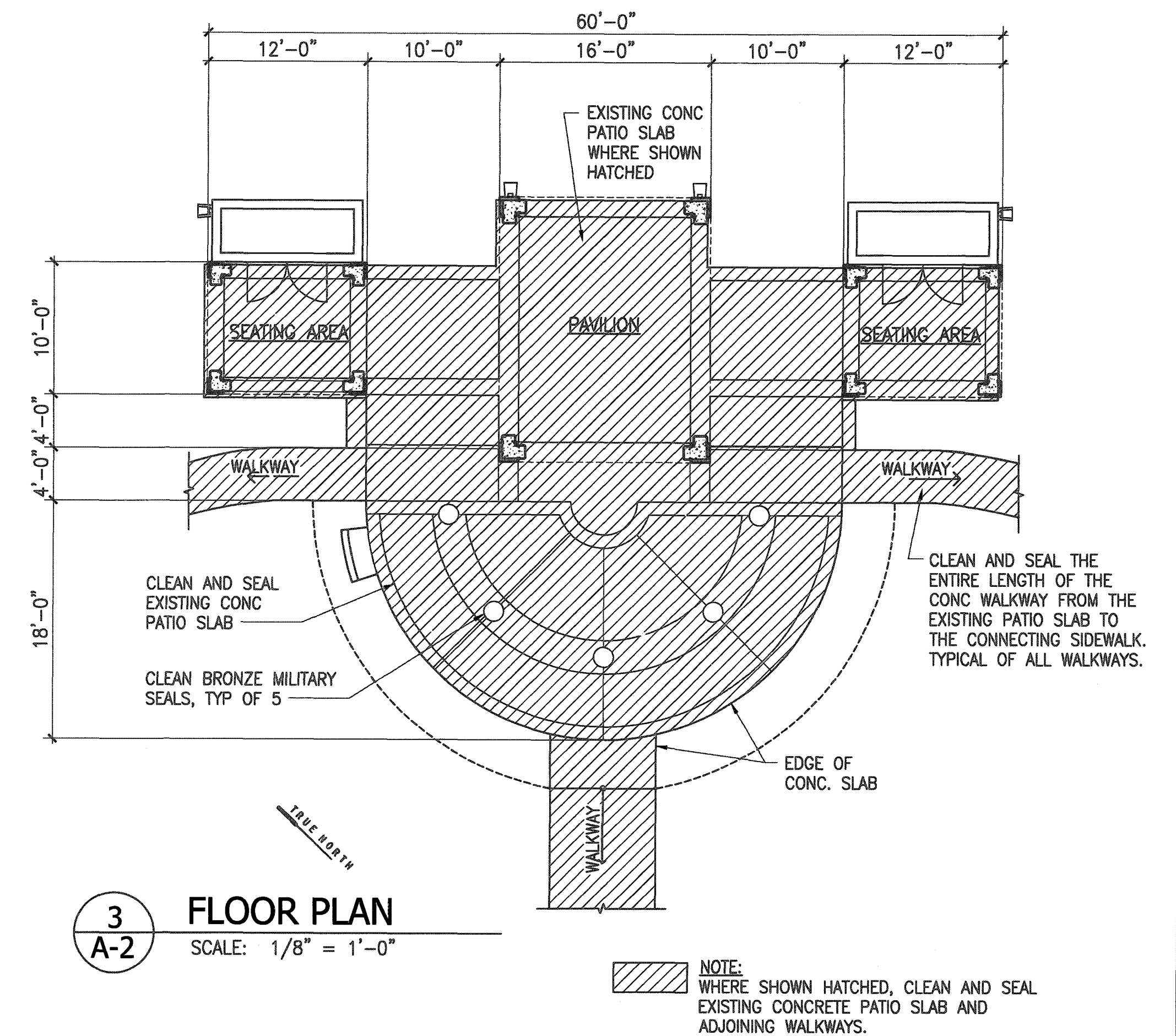
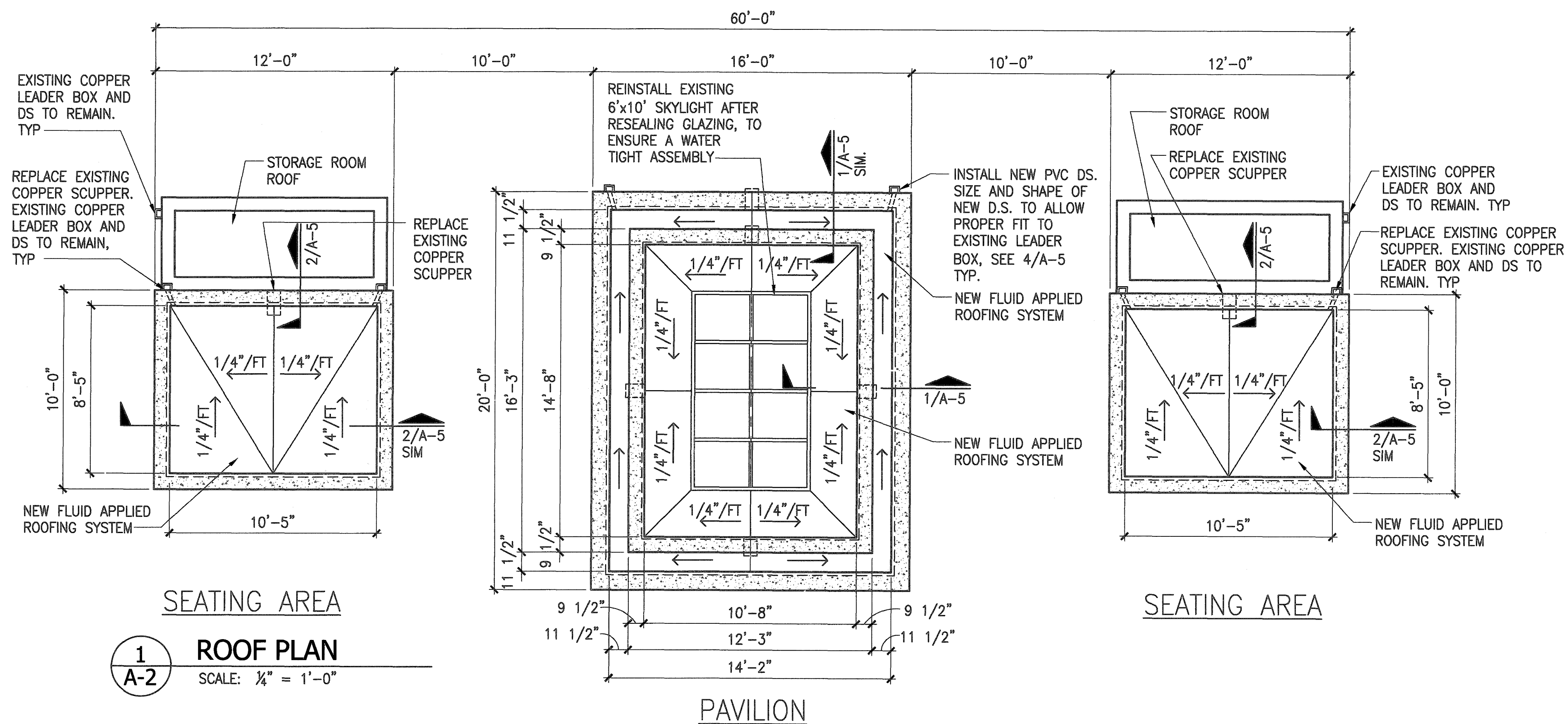

REVISION NO.	SYM.	DESCRIPTION	SHT. OF.	DATE	APPROVED

<p>THIS WORK WAS PREPARED BY ME OR UNDER MY SUPERVISION AND CONSTRUCTION OF THIS PROJECT WILL BE UNDER MY OBSERVATION. (OBSERVATION OF CONSTRUCTION AS DEFINED IN CHAPTER 16-115, SUBCHAPTER 1 DEFINITIONS, OF THE HAWAII ADMINISTRATIVE RULES, PROFESSIONAL ENGINEERS, ARCHITECTS, SURVEYORS, AND LANDSCAPE ARCHITECTS)</p> <p>EXPIRATION DATE: 4-30-18</p> <p><i>Steven D. Wong</i></p> <p>MITSUMAGA & ASSOCIATES, INC.</p>	<p>STATE OF HAWAII DEPARTMENT OF DEFENSE OFFICE OF VETERANS SERVICES</p> <p>COMMITTAL SHELTER ROOF & CEILING REPAIRS AND MISCELLANEOUS IMPROVEMENTS HAWAII STATE VETERANS CEMETERY KANELOHE, OAHU, HAWAII</p>		
	<p>COMMITTAL SHELTER ROOF PLAN, REFLECTED CEILING PLAN, FLOOR PLAN</p>		
	<p>MITSUMAGA & ASSOCIATES, INC.</p>	<p>JOB NO. CA-1516-C</p>	<p>DRAWING NO. A-2</p>
	<p>DRAWN BY: A.C.</p>	<p>DATE: FEB. 2016</p>	<p>SHEET 8 of 15</p>
	<p>SCALE: AS INDICATED</p>		

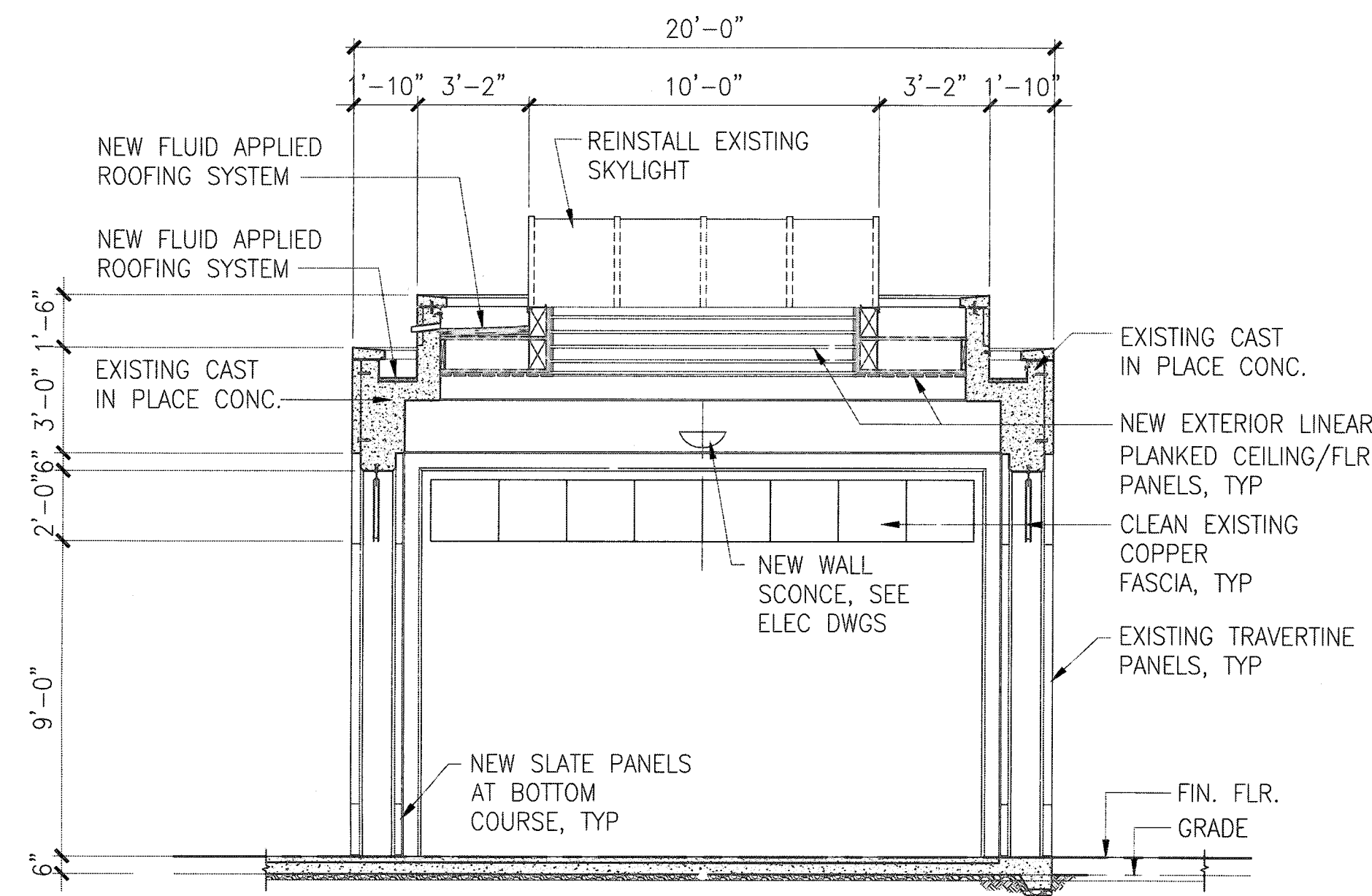

PAVILION LONGITUDINAL SECTION

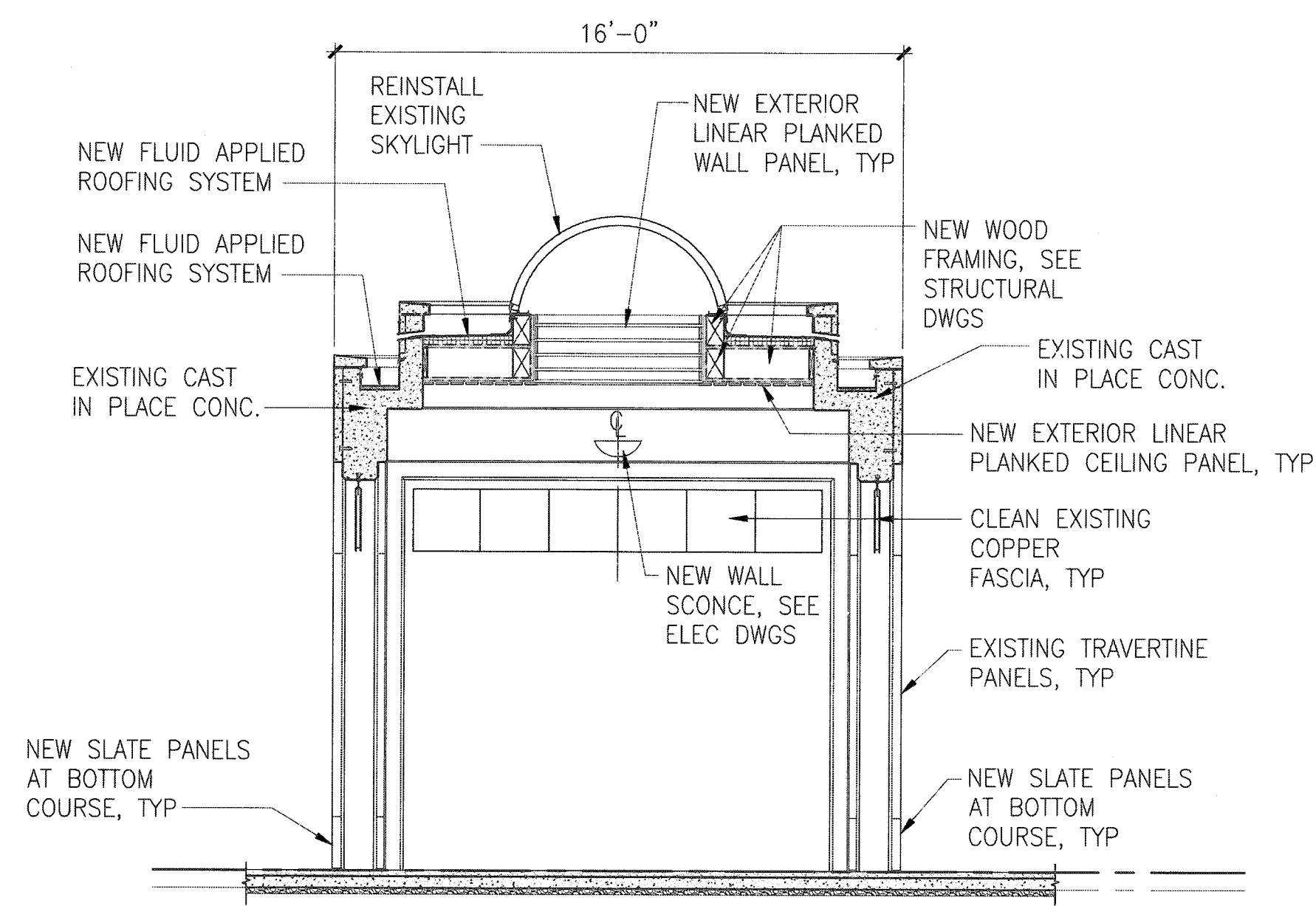

PAVILION CROSS SECTION

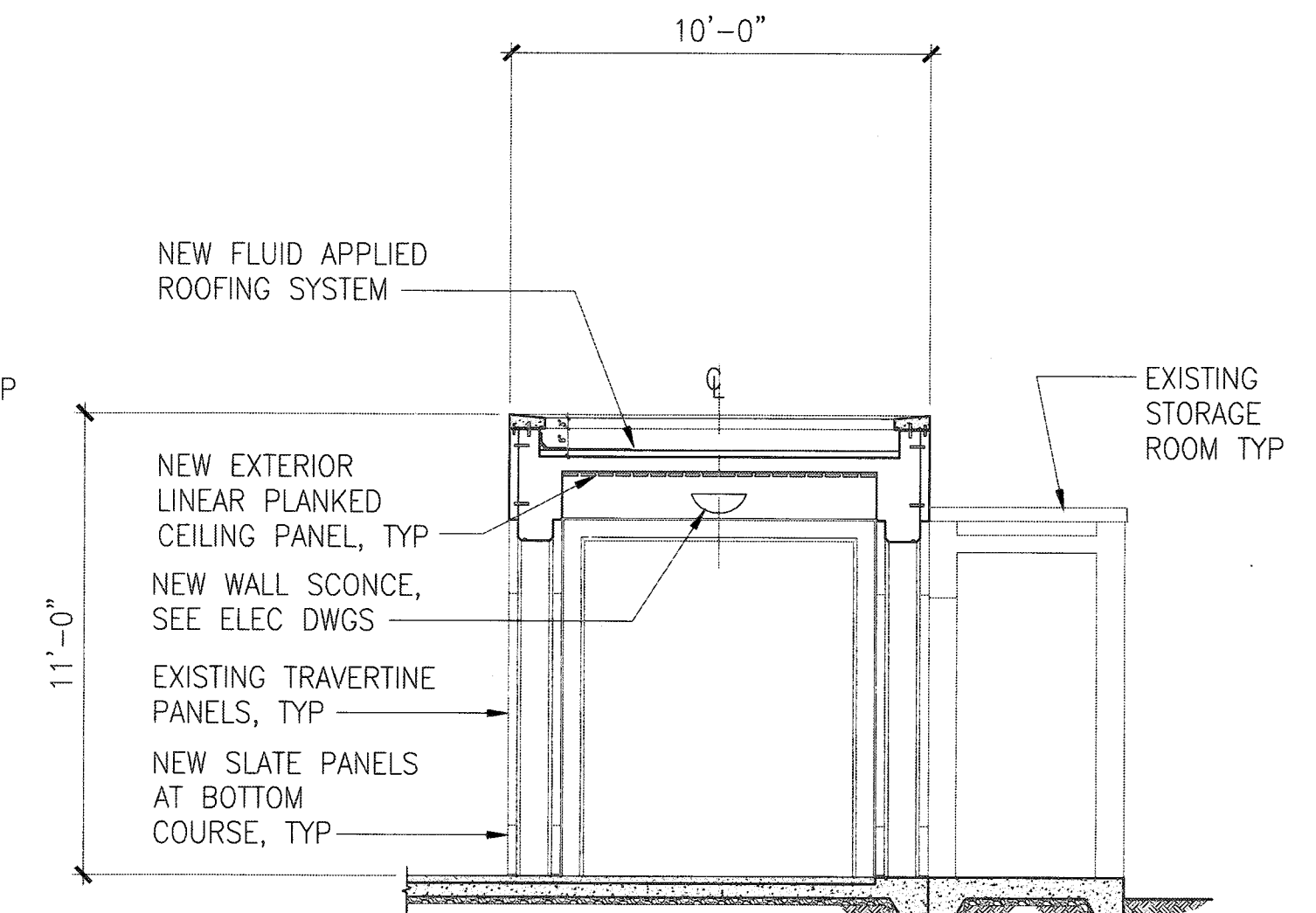

SEATING AREA CROSS SECTION

1
A-4 **BUILDING SECTIONS**
SCALE: 1/4" = 1'-0"

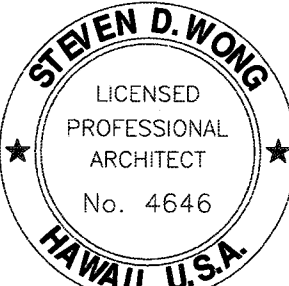
REVISION NO.	SYM.	DESCRIPTION	SHT. OF.	DATE	APPROVED			
<div><div><p>THIS WORK WAS PREPARED BY ME OR UNDER MY SUPERVISION AND CONSTRUCTION OF THIS PROJECT WILL BE UNDER MY OBSERVATION. (OBSERVATION OF CONSTRUCTION AS DEFINED IN CHAPTER 16-115, SUBCHAPTER 1 DEFINITIONS, OF THE HAWAII ADMINISTRATIVE RULES, "PROFESSIONAL ENGINEERS, ARCHITECTS, SURVEYORS, AND LANDSCAPE ARCHITECTS")</p><p>EXPIRATION DATE: <u>4-30-18</u></p><p><i>Steven D. Wong</i> MITSUNAGA & ASSOCIATES, INC.</p></div><div><p>STATE OF HAWAII DEPARTMENT OF DEFENSE OFFICE OF VETERANS SERVICES COMMITTAL SHELTER ROOF & CEILING REPAIRS AND MISCELLANEOUS IMPROVEMENTS HAWAII STATE VETERANS CEMETERY KANE OHE, OAHU, HAWAII</p><p>COMMITTAL SHELTER BUILDING SECTIONS</p></div></div>								
			MITSUNAGA & ASSOCIATES, INC.			JOB NO.		DRAWING NO.
			DRAWN BY: A.C.			CA-1516-C		A-4
			SCALE: AS INDICATED			DATE: FEB. 2016		SHEET 10 of 15

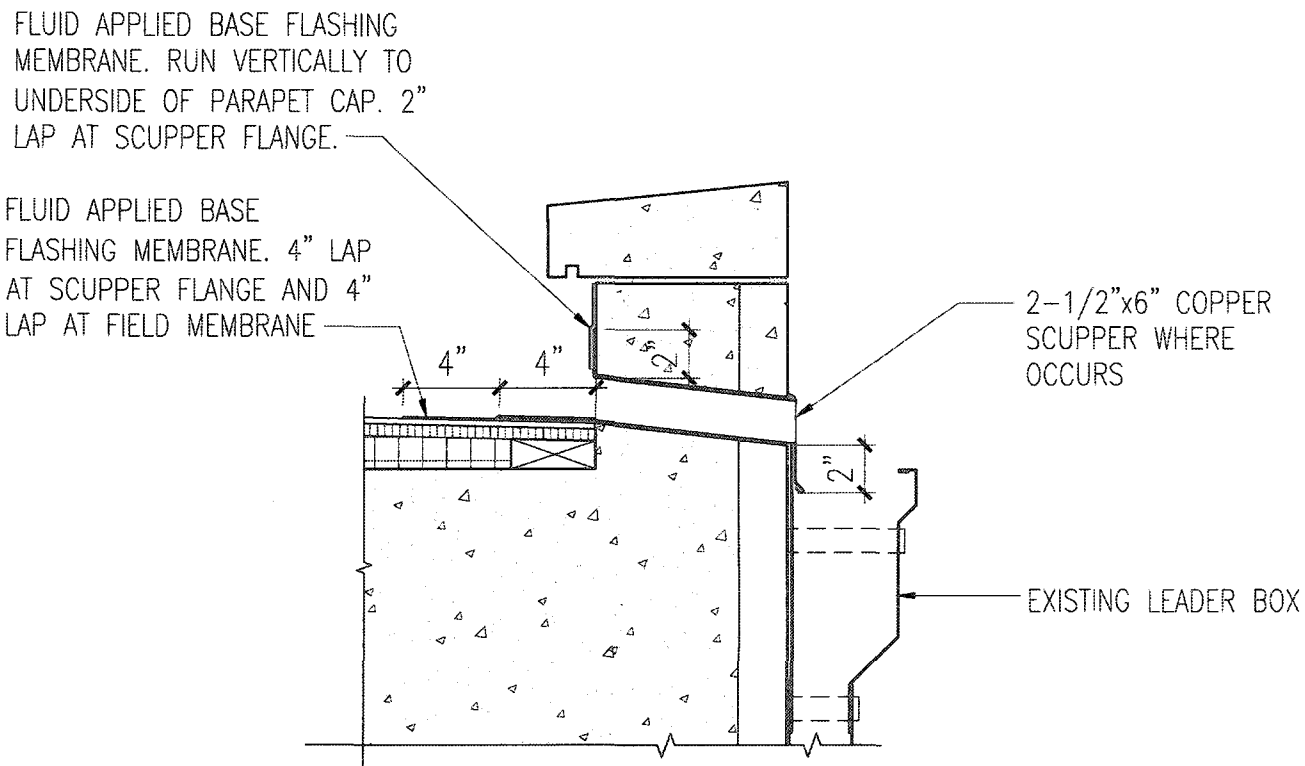

3
A-5 **DETAIL @ SEATING AREA ROOF**
SCALE: 1-1/2" = 1'-0"

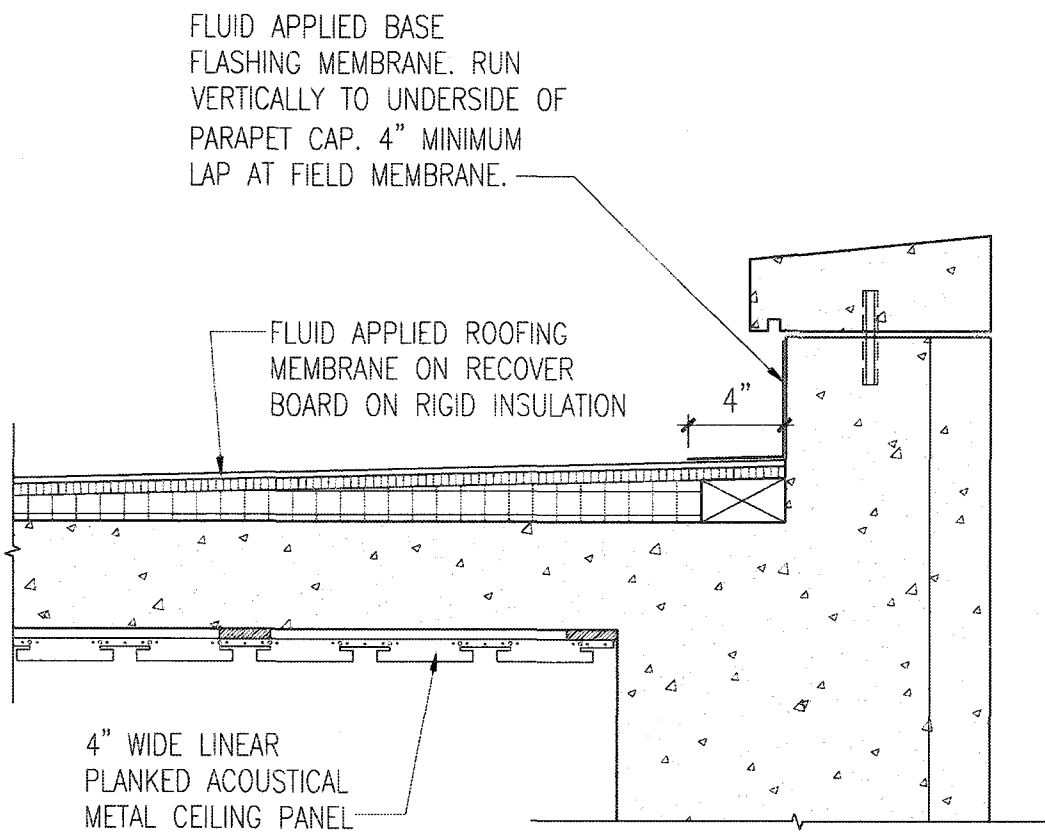

2
A-5 **DETAIL @ SEATING AREA ROOF**
SCALE: 1-1/2" = 1'-0"

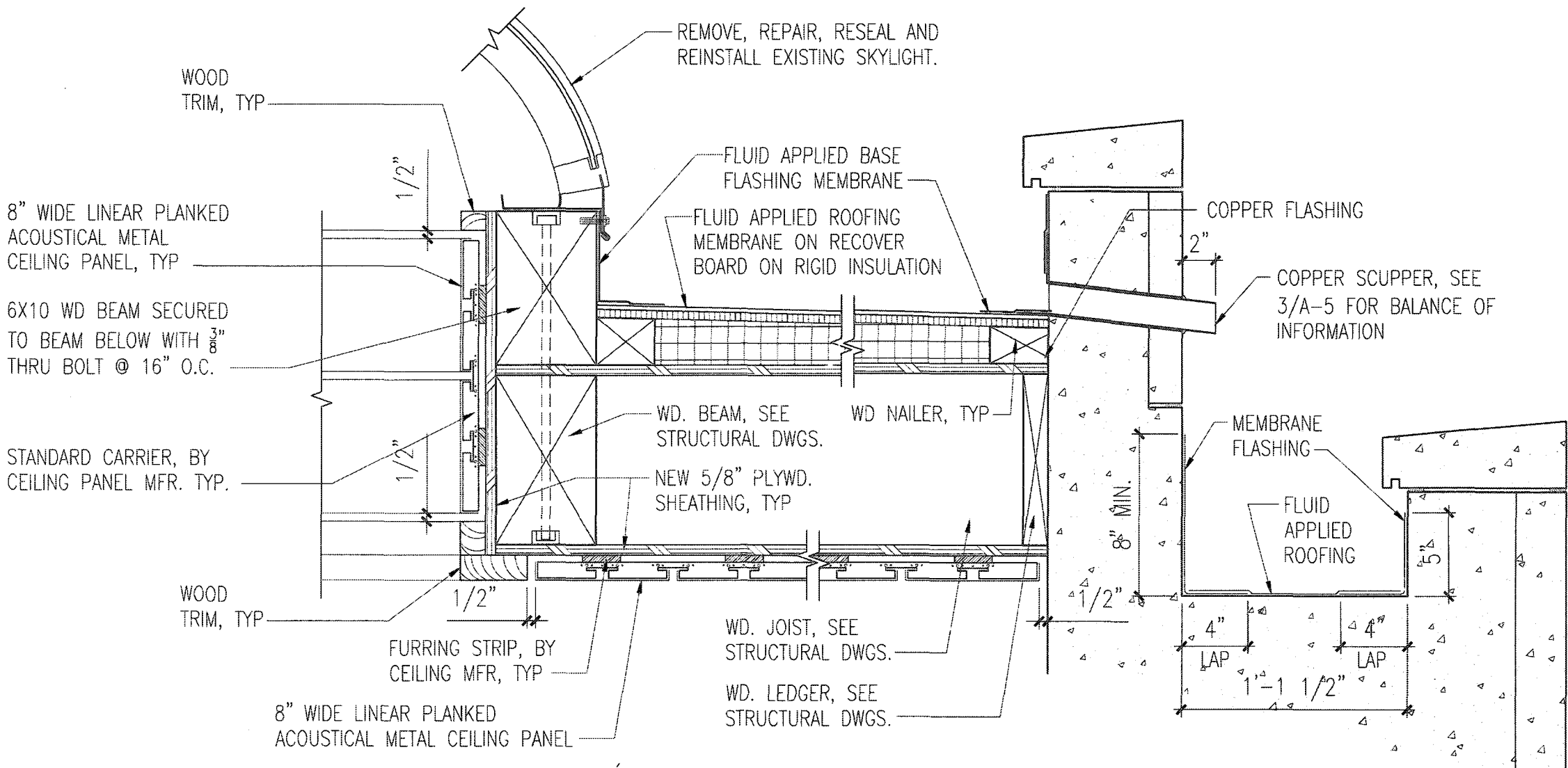

1
A-5 **DETAIL @ PAVILION ROOF**
SCALE: 1-1/2" = 1'-0"

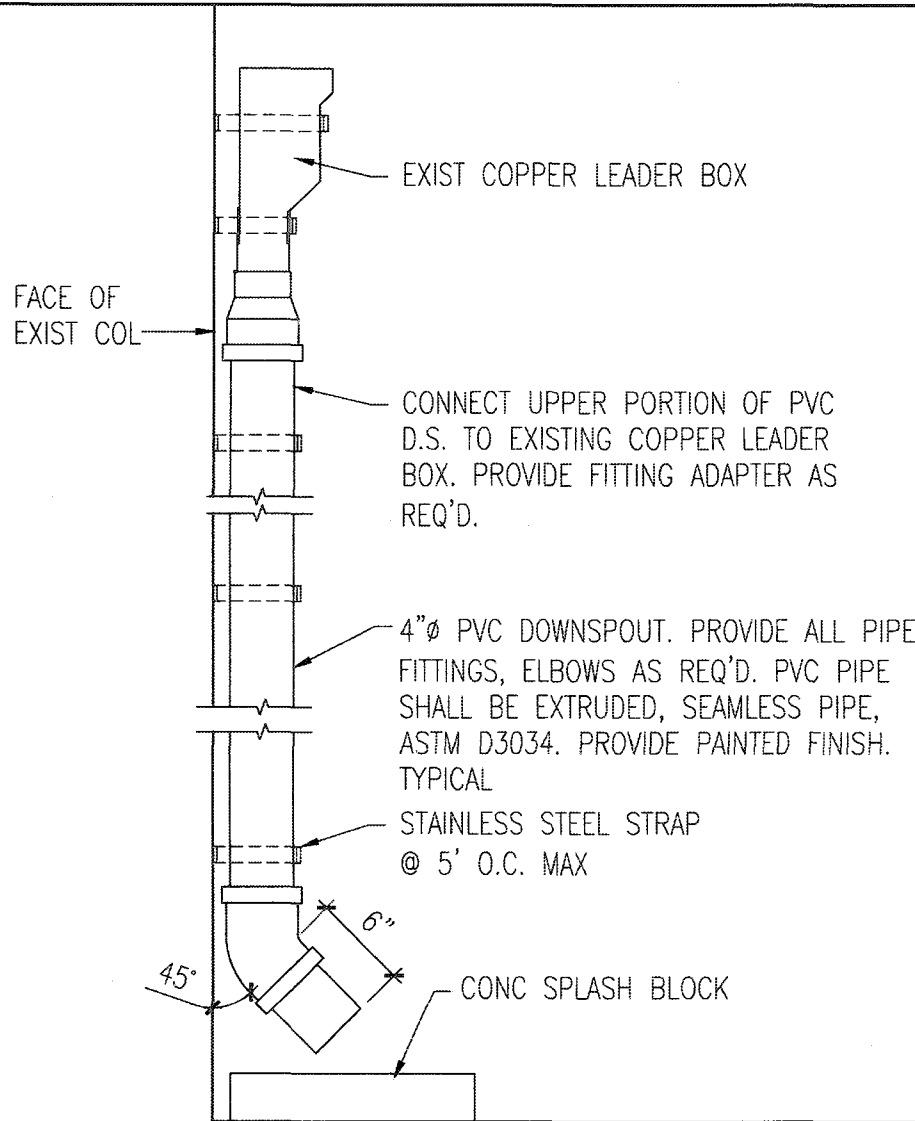

4
A-5 **DOWNSPOUT @ PAVILION DETAIL**
SCALE: 1-1/2" = 1'-0"

REVISION NO.	SYM.	DESCRIPTION	SHT. OF.	DATE	APPROVED
<div><div><div><div><div><div>STEVEN D. WONG</div><div>LICENSED PROFESSIONAL ARCHITECT</div><div>No. 4646</div><div>HAWAII U.S.A.</div></div></div><div><div><div><div><div>THIS WORK WAS PREPARED BY ME OR UNDER MY SUPERVISION AND CONSTRUCTION OF THIS PROJECT WILL BE UNDER MY OBSERVATION. (OBSERVATION OF CONSTRUCTION AS DEFINED IN CHAPTER 16-115, SUBCHAPTER 1, DEFINITIONS, OF THE HAWAII ADMINISTRATIVE RULES, "PROFESSIONAL ENGINEERS, ARCHITECTS, SURVEYORS, AND LANDSCAPE ARCHITECTS")</div><div>EXPIRATION DATE: 4-30-18</div></div></div><div><div><div>Steven D. Wong</div><div>MITSUNAGA & ASSOCIATES, INC.</div></div></div></div></div><div><div>STATE OF HAWAII DEPARTMENT OF DEFENSE OFFICE OF VETERANS SERVICES</div><div>COMMITTAL SHELTER ROOF & CEILING REPAIRS AND MISCELLANEOUS IMPROVEMENTS HAWAII STATE VETERANS CEMETERY KANEHOE, OAHU, HAWAII</div><div>COMMITTAL SHELTER DETAILS</div><div><div>MITSUNAGA & ASSOCIATES, INC.</div><div>JOB NO. CA-1516-C</div><div>DRAWING NO. A-5</div></div><div><div>DRAWN BY: A.C.</div><div>DATE: FEB. 2016</div><div>SHEET 11 of 15</div></div><div><div>SCALE: AS INDICATED</div></div></div></div></div></div>					

GENERAL NOTES

GENERAL

1. ALL MATERIALS AND WORKMANSHIP SHALL CONFORM TO THE DRAWINGS AND THE SPECIFICATIONS, AND SHALL CONFORM TO THE INTERNATIONAL BUILDING CODE 2006 EDITION, AS ADOPTED BY THE CITY AND COUNTY OF HONOLULU.
2. THE CONTRACTOR SHALL BE RESPONSIBLE FOR COORDINATING THE WORK OF ALL TRADES AND SHALL VERIFY ALL DIMENSIONS AND CONDITIONS PRIOR TO STARTING WORK. ALL DISCREPANCIES, OMISSIONS OR CONFLICTS SHALL BE REPORTED TO THE CONTRACTING OFFICER AND BE RESOLVED BEFORE BIDDING.
3. ALL INFORMATION SHOWN ON THE DRAWINGS RELATIVE TO EXISTING CONDITIONS IS GIVEN AS THE BEST PRESENT KNOWLEDGE, BUT WITHOUT GUARANTEE OF ACCURACY. WHERE ACTUAL CONDITIONS CONFLICT WITH THE DRAWINGS, THEY SHALL BE REPORTED TO THE CONTRACTING OFFICER SO THAT THE PROPER REVISIONS MAY BE MADE.
4. SHOP DRAWINGS REQUIRED BY THE SPECIFICATIONS SHALL BE SUBMITTED TO THE CONTRACTING OFFICER FOR REVIEW PRIOR TO FABRICATION.
5. DURING CONSTRUCTION, THE CONTRACTOR SHALL BE RESPONSIBLE FOR THE SAFETY OF THE JOBSITE. THE CONTRACTOR SHALL PROVIDE ADEQUATE SHORING, BRACING, GUYS, ETC., IN ACCORDANCE WITH ALL SAFETY ORDINANCES.

DESIGN LOADS

- | | | |
|----|---------------------------------|--------------------------|
| 1. | LIVE LOAD | |
| | a. ROOF: | 20 PSF |
| | b. FLOOR SLAB ON GRADE: | 150 PSF |
| 2. | LATERAL LOAD | |
| | a. SEISMIC IMPORTANT FACTOR: | 1.0 |
| | Ss: | 0.613 |
| | S1: | 0.177 |
| | SITE CLASS: | D |
| | SDS: | 0.535 |
| | SD1: | 0.247 |
| | SEISMIC DESIGN CATEGORY: | D |
| | SEISMIC FORCE RESISTING SYSTEM: | MOMENT RESISTING SYSTEMS |
| | RESPONSE MODIFICATION COEF.: | 3.0 |
| | b. WIND | |
| | BASIC WIND SPEED: | 130 MPH |
| | IMPORTANT FACTOR: | 1.0 |
| | EXPOSURE: | B |
| | BUILDING ENCLOSURE CLASS: | OPEN |
| | TOPOGRAPHIC FACTOR: | 1.6 |

STRUCTURAL TIMBER

1. ALL LUMBER SHALL BE DOUGLAS FIR-LARCH, NO. 2 GRADE OR GREATER FOR BEAMS, AND NO. 2 GRADE OR GREATER FOR 2" TO 4" THICK AND WIDER SIZES.
2. ALL LUMBER SHALL BE TREATED IN ACCORDANCE WITH THE SPECIFICATIONS FOR TERMITE AND FIRE RESISTANCE.
3. ALL TIMBER CONNECTIONS SHALL BE GALVANIZED AND IN ACCORDANCE WITH THE SIZES AND SHAPES SHOWN OR AS APPROVED EQUAL BY THE ENGINEER.
4. EXPANSION ANCHOR BOLTS SHALL BE HILTI KWIK BOLTS OR APPROVED EQUAL.

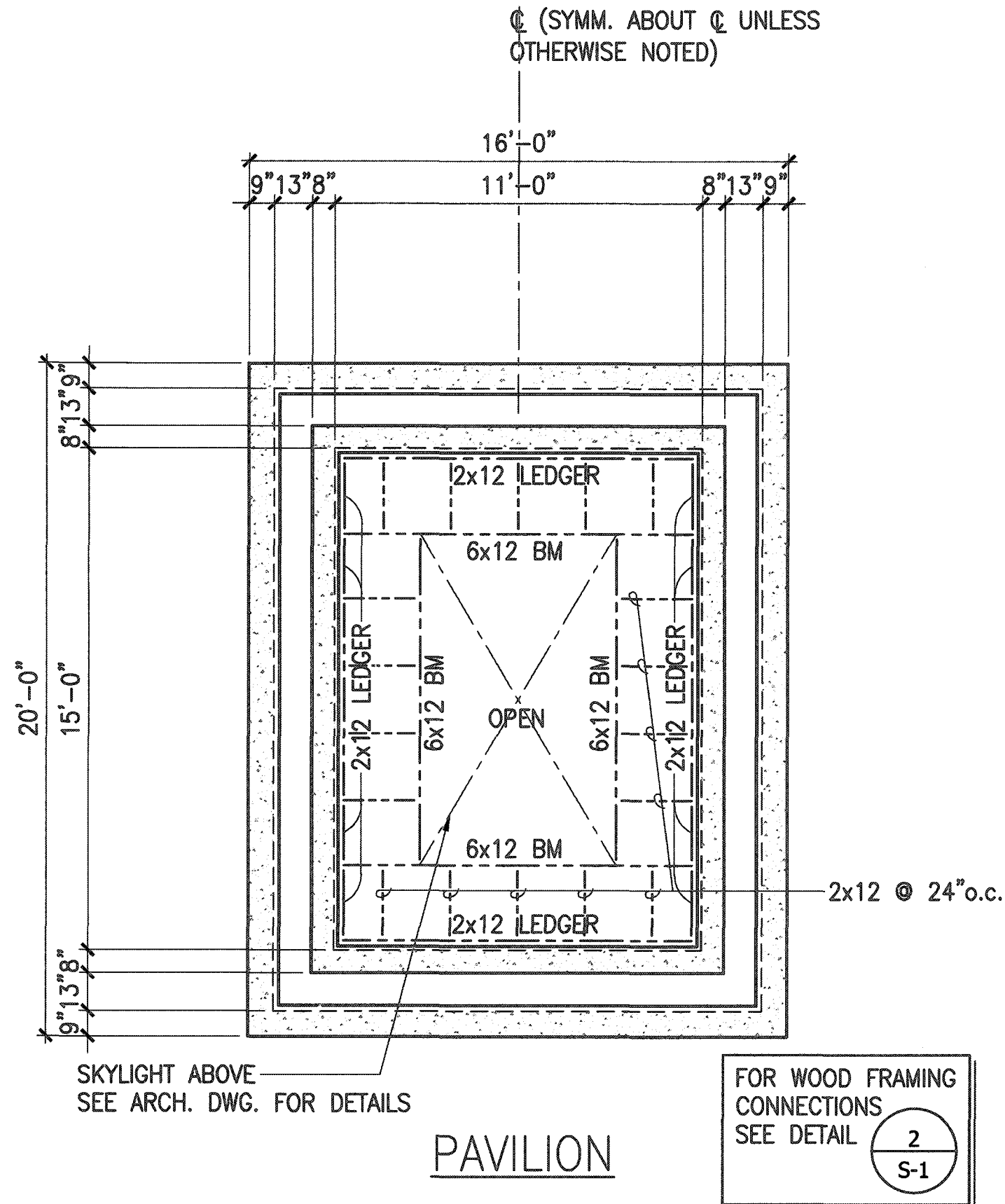

1 S-1 ROOF FRAMING PLAN SCALE: $\frac{1}{4}" = 1'-0"$

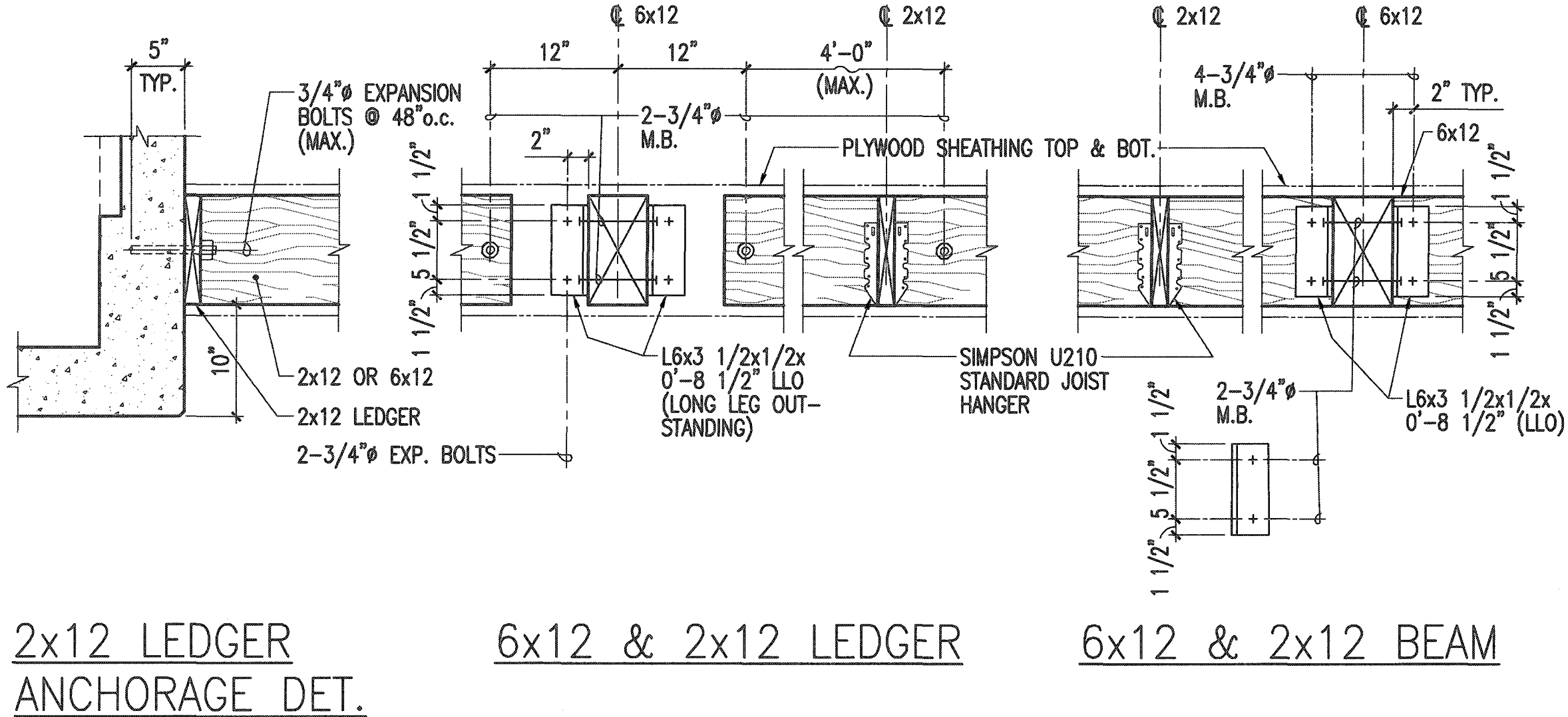

2 S-1 ROOF WOOD FRAMING CONNECTION DETAILS NOT TO SCALE

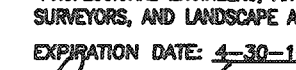
REVISION NO.	SYM.	DESCRIPTION	SHT. OF.	DATE	APPROVED
<div><div><div><div><div><div></div><div></div><div></div></div><div><div><div></div><div></div></div></div><div><div><div></div><div></div></div><div><div></div><div></div></div></div><div>DENNIS K. MITSUNAGA</div><div>LICENSED PROFESSIONAL ENGINEER</div><div>No. 2422-S</div><div>HAWAII, U.S.A.</div></div><div><p>THIS WORK WAS PREPARED BY ME OR UNDER MY SUPERVISION AND CONSTRUCTION OF THIS PROJECT WILL BE UNDER MY OBSERVATION. CONSTRUCTION FOR CONSTRUCTION AS DEFINED IN CHAPTER 16-116, SUBCHAPTER I PERMITTIONS, OF THE HAWAII ADMINISTRATIVE RULES. ("PROFESSIONAL ENGINEERS, ARCHITECTS, SURVEYORS, AND LANDSCAPE ARCHITECTS")</p><p>EXPIRATION DATE: 4-30-18</p><div><div>MITSUNAGA & ASSOCIATES, INC.</div></div></div></div><div>STATE OF HAWAII DEPARTMENT OF DEFENSE OFFICE OF VETERANS SERVICES</div><div>COMMITTAL SHELTER ROOF & CEILING REPAIRS AND MISCELLANEOUS IMPROVEMENTS HAWAII STATE VETERANS CEMETERY KANEHOE, OAHU, HAWAII</div><div>GENERAL NOTES, ROOF FRAMING PLAN, ROOF WOOD FRAMING CONNECTION DETAILS</div><div>MITSUNAGA & ASSOCIATES, INC.</div><div>JOB NO. CA-1516-C</div><div>DRAWING NO. S-1</div><div>DRAWN BY: A.U.</div><div>DATE: FEB. 2016</div><div>SHEET 12 OF 15</div><div>SCALE: AS INDICATED</div></div></div>					

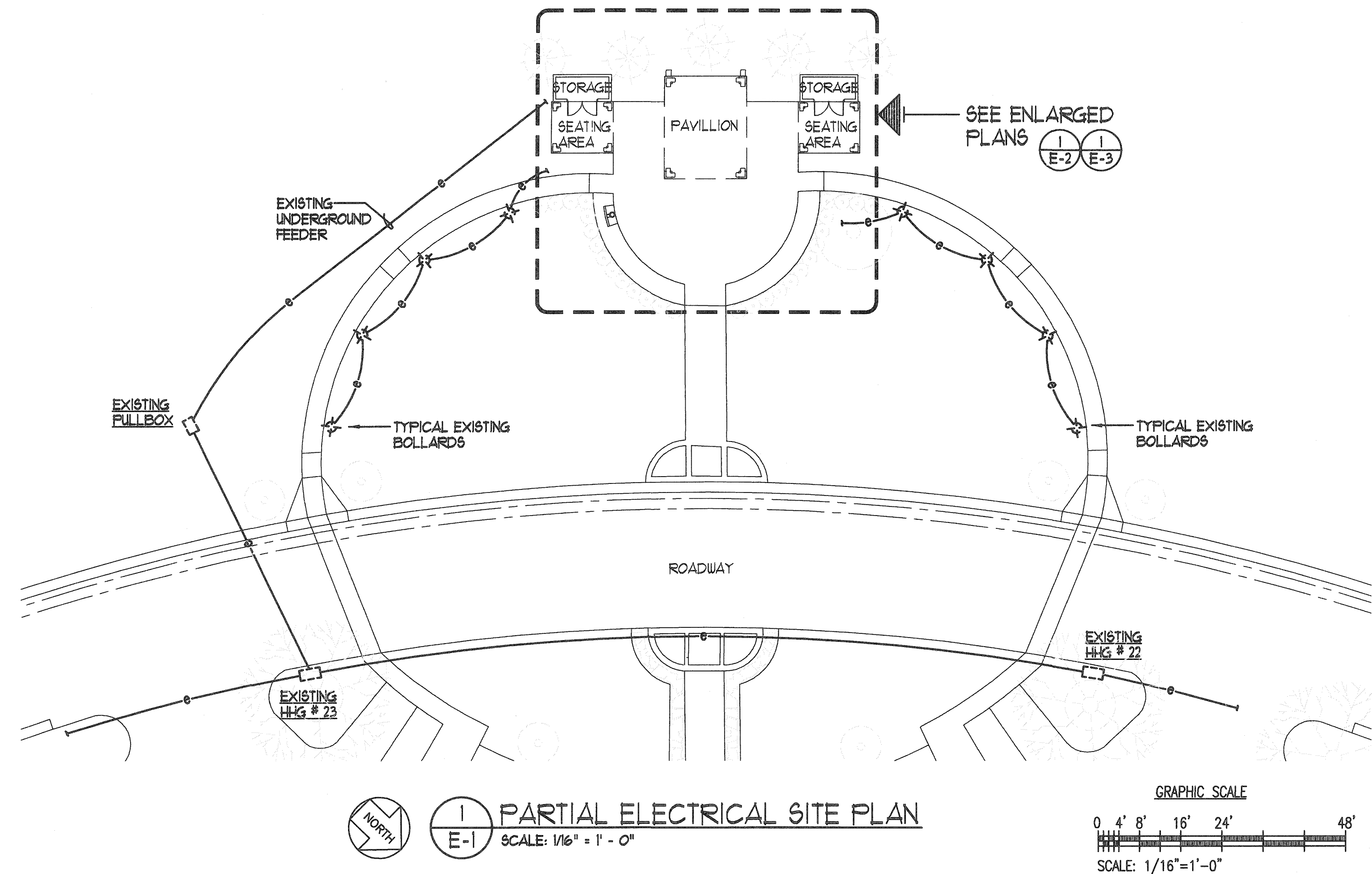

GENERAL ELECTRICAL NOTES:

- ELECTRICAL CONTRACTOR SHALL VISIT THE JOB SITE AND FAMILIARIZE HIMSELF WITH ALL EXISTING CONDITIONS PRIOR TO BIDDING. BID SUBMISSION SHALL BE CONSIDERED AS CONFIRMATION THAT THE CONTRACTOR HAS VISITED THE SITE AND HAS RESOLVED ALL DISCREPANCIES AND QUESTIONS REGARDING THE WORK. NO EXTRA PAYMENT WILL BE GIVEN FOR WORK MADE NECESSARY BY THE CONTRACTOR'S FAILURE TO VISIT THE SITE.
- ALL RACEWAYS AND OUTLETS SHALL BE CONCEALED UNLESS OTHERWISE NOTED.
- CONDUIT SIZES INDICATED ON THE DRAWINGS ARE NOT NECESSARILY BASED ON THE MINIMUM SIZE ALLOWED BY THE NATIONAL ELECTRICAL CODE AND MAY BE PURPOSELY OVERSIZED FOR FUTURE CONDUCTORS OR TO AVOID CONDUIT HEATING. CONDUIT SIZES NOT CALLED OUT ON THE DRAWINGS SHALL BE SIZED BY THE CONTRACTOR, BASED ON THE ACTUAL NUMBER OF CONDUCTORS TO BE INSTALLED, USING THE NATIONAL ELECTRICAL CODE AS A GUIDE. IN NO CASE SHALL CONDUIT SIZES BE SMALLER THAN 3/4" DIAMETER.
- ALL WIRING SHALL INCLUDE AN INSULATED GREEN GROUNDING CONDUCTOR SIZED PER TABLE 250-95 OF THE NATIONAL ELECTRICAL CODE. THIS CONDUCTOR SHALL BE CARRIED IN ALL RACEWAYS INCLUDING THOSE INSTALLED FOR SWITCH LEGS AND SHALL BE ATTACHED TO THE DEVICE, LIGHT FIXTURE, OR EQUIPMENT HOUSING USING A SUITABLE GROUNDING LUG.
- THE CONTRACTOR SHALL PROVIDE AND INSTALL ALL JUNCTION AND PULL BOXES REQUIRED FOR THE INSTALLATION OF ELECTRICAL DEVICES AND EQUIPMENT, WHETHER OR NOT SPECIFICALLY INDICATED ON THE PLANS. SIZING OF THESE BOXES SHALL BE PER THE NATIONAL ELECTRICAL CODE.
- THE CONTRACTOR SHALL CONFIRM THE TYPE OF CEILING BEING INSTALLED PRIOR TO ORDERING RECESSED LIGHTING FIXTURES. CATALOG NUMBERS MAY NOT INDICATE THE TYPE OF CEILING BEING PROVIDED BY OTHER TRADES. NON CONFIRMING OF CEILING AND IMPROPER ORDERING OF LIGHTING FIXTURES SHALL NOT BE CONSIDERED REASON FOR EXTRA COST.
- PROJECT CONDITIONS MAY REQUIRE REARRANGEMENT OF ELECTRICAL WORK, THE CONTRACTOR SHALL INDICATE SUCH CHANGES ON THE AS-BUILT DRAWINGS. WHERE CHANGES REQUIRE ALTERNATE METHODS TO THOSE SPECIFIED IN THE CONTRACT DOCUMENTS, THE CONTRACTOR SHALL SUBMIT DRAWINGS SHOWING THE PROPOSED METHOD FOR APPROVAL. THE CONTRACTOR SHALL NOT PROCEED UNTIL APPROVAL IS OBTAINED. REARRANGEMENT OF WORK FOR THE PURPOSE OF COORDINATION BETWEEN TRADES SHALL NOT BE CONSIDERED A REASON FOR EXTRA COST.
- EXISTING CONDITION SHOWN ON DRAWINGS ARE TAKEN FROM PAST DESIGN DRAWING AND MAY NOT REPRESENT ACTUAL FIELD CONDITIONS. PRIOR TO STARTING NEW WORK, CONTRACTOR SHALL VERIFY, TRACE, AND ALL EXISTING LIGHTING AND RECEPTACLES SHOWN. DEVIATIONS SHALL BE SHOWN ON AS-BUILT DRAWINGS.
- THE CONTRACTOR SHALL COORDINATE HIS WORK WITH ALL OTHER TRADES.
- THE CONTRACTOR SHALL LABEL EACH RECEPTACLE WITH PANEL NAME AND CIRCUIT NUMBER USE ADHESIVE LABELS - BLACK LETTERING ON CLEAR BACKGROUND.
- THE CONTRACTOR SHALL RECONNECT ALL EXISTING AND CONNECT ALL NEW BRANCH CIRCUITS TO THE APPROPRIATE EXISTING ELECTRICAL PANEL.
- THE CONTRACTOR SHALL FILL-IN THE PANEL SCHEDULES OF THE EXISTING ELECTRIC PANEL USING A TYPEWRITER PROVIDE CIRCUIT DESCRIPTIONS BASED ON CIRCUIT TRACING OF EXISTING CIRCUITS AND PLAN DESCRIPTION FOR NEW CIRCUITS.

- REFINISH AND PATCH TO MATCH ALL EXISTING WALL AND CEILING SURFACES DAMAGED OR SCRATCHED BY ELECTRICAL REMOVAL AND INSTALLATION WORK. NEW TOUCH-UP PAINT WORK SHALL BLEND INTO AND MATCH EXISTING FINISH.
- ALL MULTIWIRED BRANCH CIRCUITS SHALL BE IN ACCORDANCE WITH NEC ARTICLE 210.4. ALL CIRCUITS SHALL HAVE INDIVIDUAL NEUTRALS.

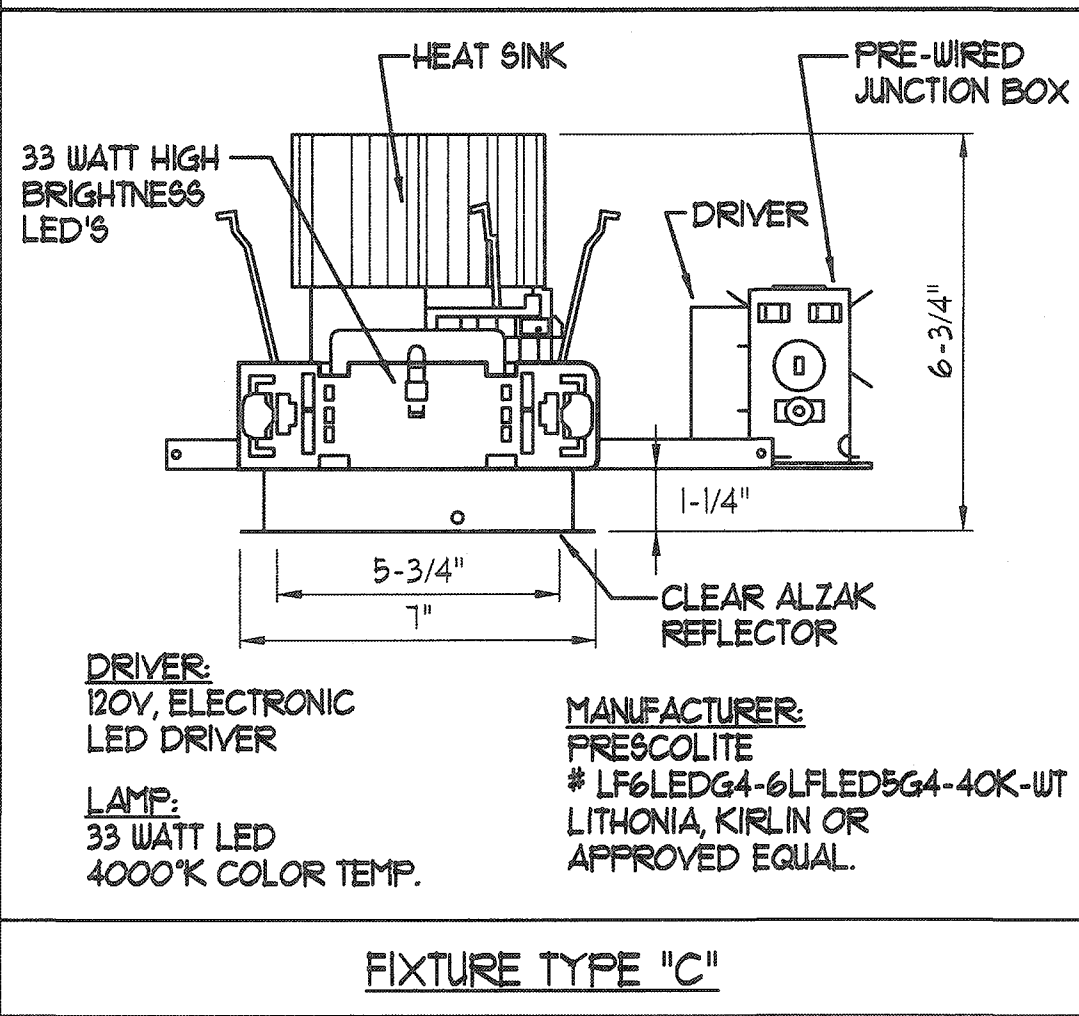
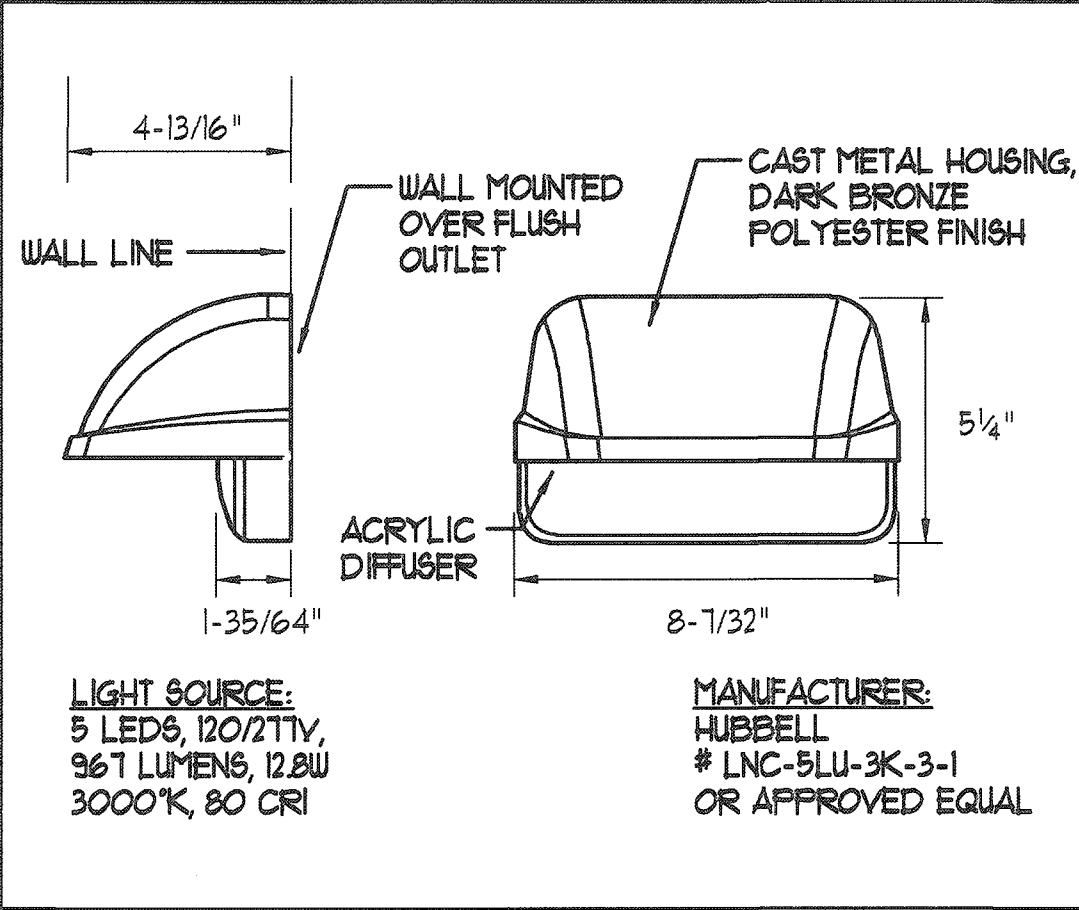
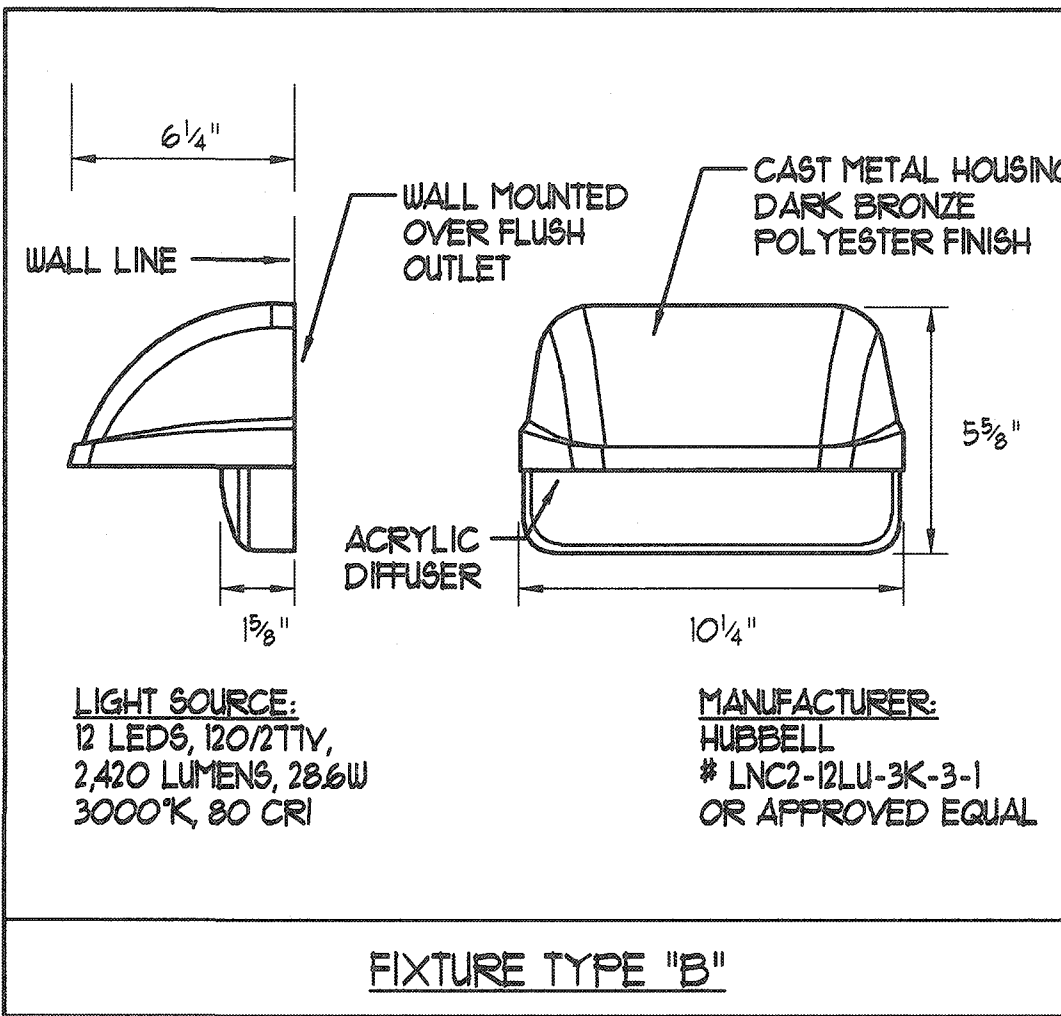

ELECTRICAL SYMBOL LIST		
EXISTING	NEW	DESCRIPTION
		LIGHT, FLUORESCENT, CEILING SURFACE MOUNTED.
		LIGHT, CEILING RECESSED MOUNTED.
		FLOODLIGHT, FLUSH MOUNTED IN GRADE.
		NIGHT LIGHT, WALL MOUNTED.
		BOLLARD LIGHT.
		OCCUPANCY SENSOR SWITCH, WALL MOUNTED.
"a"	"a"	INDICATES FIXTURE OR DEVICE CONTROLLED BY SW. "a", OTHER LETTERS SIMILAR.
		JUNCTION BOX, WALL MOUNTED.
		RECEPTACLE, DUPLEX, WALL MOUNTED, 20A, 125V, NEMA 5-20.
		TRANSFORMER, WALL MOUNTED.
		ELECTRIC PANEL.
		RACEWAY, CONCEALED ABOVE FINISH FLOOR.
		ELECTRICAL NOTE INDICATOR
		FIXTURE INDICATOR UPPER HALF: FIXTURE TYPE LOWER HALF: NO. OF LAMPS & WATTS OR LENGTH.
		DETAIL INDICATOR UPPER HALF: DETAIL NUMBER LOWER HALF: SHEET NUMBER, DETAIL LOCATION.
WP		INDICATES WEATHERPROOF.
HG		INDICATES HANDHOLE GROUP.

BUILDING ENERGY EFFICIENCY STANDARDS	
EXTERIOR LIGHTING POWER ALLOWANCE	491 W
INSTALLED	246 W

CITY AND COUNTY OF HONOLULU
REVISED ORDINANCE CHAPTER 32,
HONOLULU COUNTY CODE 1990, AS AMENDED

To the best of my knowledge, this project's design substantially conforms to the Building Energy Conservation Code for:

Building Component Systems
☒ Electrical Component Systems
☐ Mechanical Component Systems

Signature: Brian T. Itozaki Date: 2/24/16
Name: BRIAN T. ITOZAKI
Title: ELECTRICAL ENGINEER
License No.: 9058-E

EXTERIOR LIGHTING POWER ALLOWANCE				
ELPA = ELUPA X GLA				
WHERE				
ELPA = EXTERIOR LIGHTING POWER ALLOWANCE (W)				
EULPA = EXTERIOR UNIT LIGHTING POWER ALLOWANCE				
GLA = GROSS LIGHTED AREA				
	EULPA	GLA	ELPA	INSTALLED
PAVILLION	125 W/ft. ²	236 ft. ²	295 W	246 W
SEATING AREAS	125 W/ft. ²	151 ft. ²	196 W	102 W
			491 W	246 W

REVISION NO.	SYM.	DESCRIPTION	SHT. OF.	DATE	APPROVED
THIS WORK WAS PREPARED BY ME OR UNDER MY SUPERVISION AND CONSTRUCTION OF THIS PROJECT WILL BE UNDER MY OBSERVATION.					
SIGNATURE: <u>Brian T. Itozaki</u>					
EXPIRATION DATE OF THE LICENSE: 04/30/16					
STATE OF HAWAII DEPARTMENT OF DEFENSE OFFICE OF VETERANS SERVICES COMMITTEE SHELTER ROOF & CEILING REPAIRS AND MISCELLANEOUS IMPROVEMENTS HAWAII STATE VETERANS CEMETERY KANELOE, OAHU, HAWAII					
PARTIAL ELECTRICAL SITE, ELECTRICAL SYMBOL LIST GENERAL NOTES, LIGHTING CALCULATIONS					
H & O - III, INC.			JOB NO.	DRAWING NO.	
			CA-1516-C	E-1	
DRAWN BY: K.N.			DATE: FEB. 2016	SHEET	
SCALE: AS INDICATED				13 of 15	

ELECTRICAL NOTES: EXISTING/REMOVAL WORK

- ① DISCONNECT AND REMOVE CEILING RECESSED LIGHT FIXTURE.
② DISCONNECT AND REMOVE FLUSH MOUNTED RECEPTACLE/PLATE.
③ DISCONNECT AND REMOVE OUTLET WITH RECEPTACLE/PLATE. INTERCEPT AND CONNECT RACEWAYS. PULL-IN NEW WIRES BETWEEN BOLLARD AND PULL BOX.

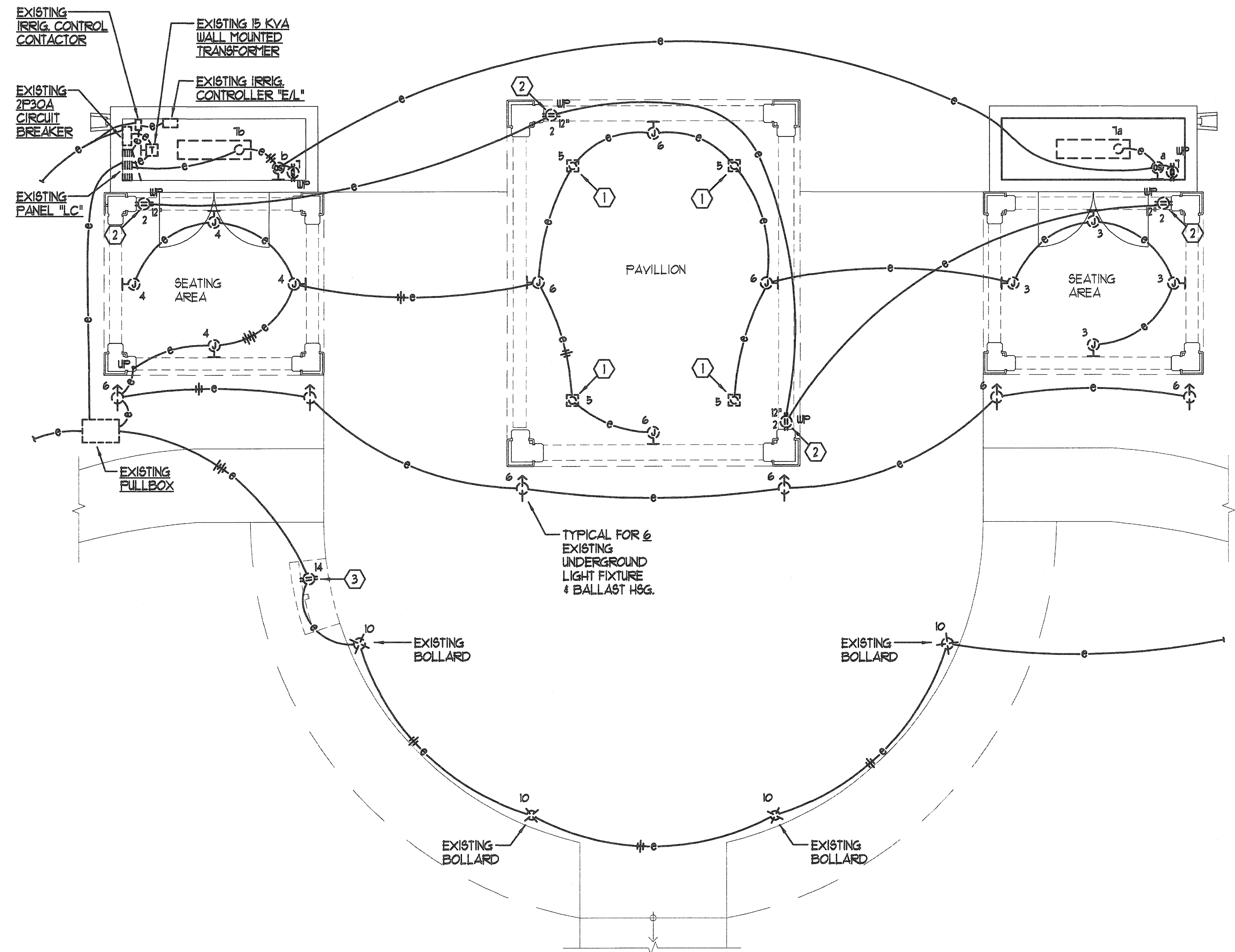

1
E-2
SCALE: 1/4" = 1'-0"

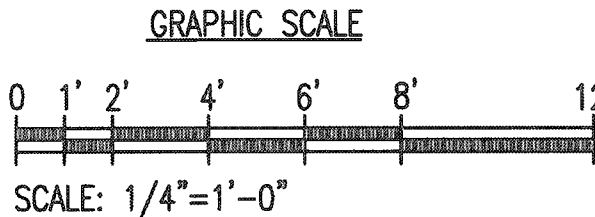

REVISION NO.	SYM.	DESCRIPTION	SHT. OF.	DATE	APPROVED
<div><div><div><div><div><div>BRIAN T. ITOZAKI</div><div>LICENSED PROFESSIONAL ENGINEER</div><div>No. 9058-E</div><div>HAWAII, U.S.A.</div></div></div><div><div>THIS WORK WAS PREPARED BY ME OR UNDER MY SUPERVISION AND CONSTRUCTION OF THIS PROJECT WILL BE UNDER MY OBSERVATION.</div><div><div>SIGNATURE</div></div><div><div>EXPIRATION DATE OF THE LICENSE: 04/30/16</div></div></div></div></div></div>			STATE OF HAWAII DEPARTMENT OF DEFENSE OFFICE OF VETERANS SERVICES		
			COMMITTAL SHELTER ROOF & CEILING REPAIRS AND MISCELLANEOUS IMPROVEMENTS HAWAII STATE VETERANS CEMETERY KANEHOE, OAHU, HAWAII		
			EXISTING ELECTRICAL PLAN (REMOVAL WORK)		
			H & O - III, INC.		
			JOB NO. CA-1516-C		
DRAWING NO. E-2					
DRAWN BY: K.N.			DATE: FEB. 2016		SHEET 14 of 15
SCALE: AS INDICATED					

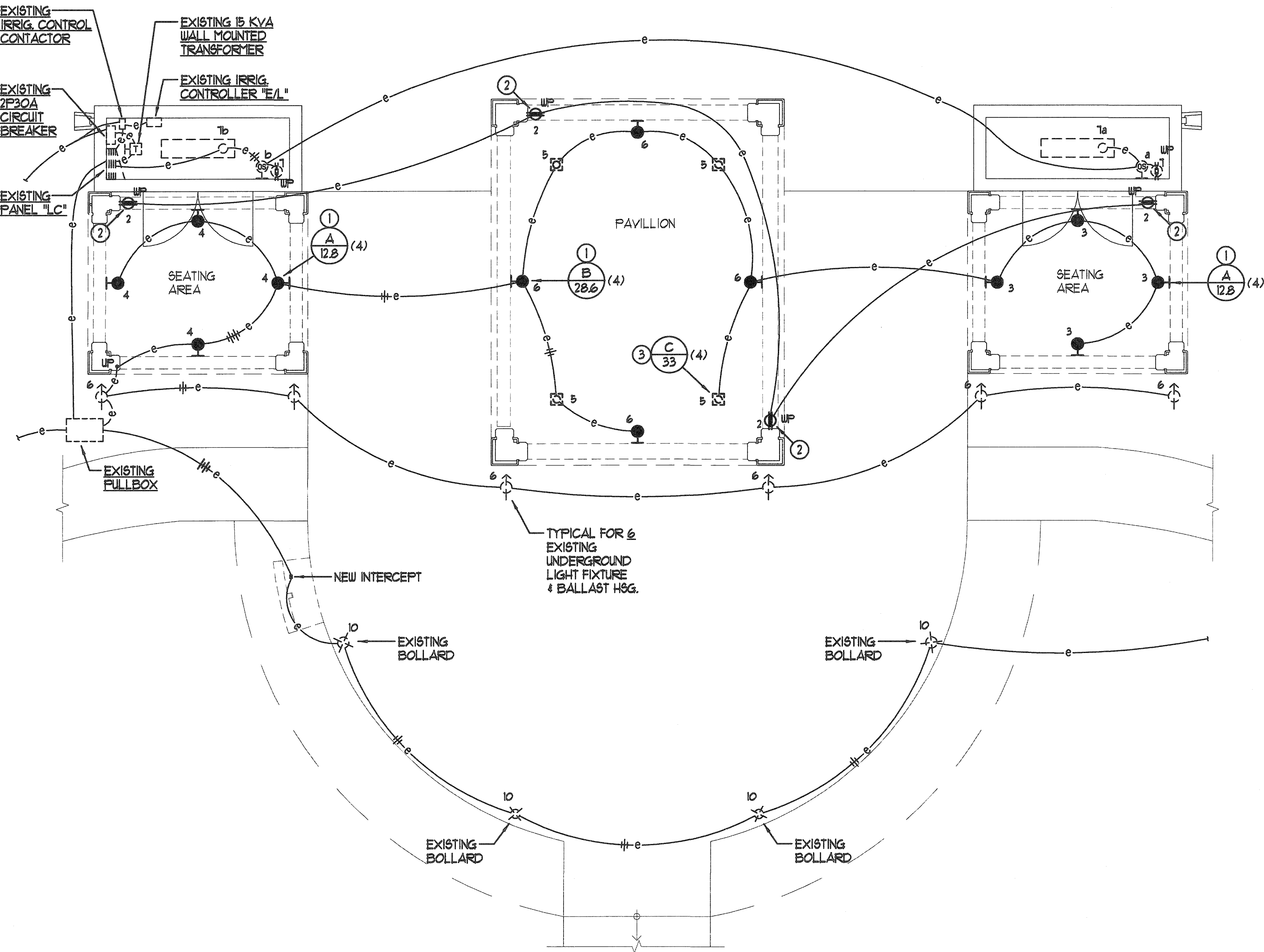

NEW ELECTRICAL PLAN
 SCALE: 1/4" = 1' - 0"

ELECTRICAL NOTES: NEW WORK

- ① PROVIDE NEW WALL MOUNTED FIXTURE OVER EXISTING FLUSH OUTLET. VERIFY EXISTENCE OF WIRING. IF NOT EXISTING, PROVIDE NEW.
- ② PROVIDE NEW GFCI RECEPTACLE AND CAST METAL WHILE-IN-USE COVER. MOUNT ON EXISTING FLUSH OUTLET BOX. CONNECT TO EXISTING WIRES.
- ③ PROVIDE NEW CEILING RECESSED LIGHTING FIXTURE IN NEW CEILING. SEE ARCH. FOR LOCATION.

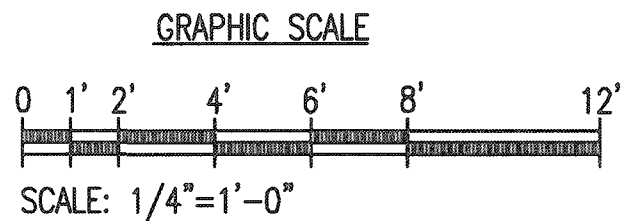

REVISION NO.	SYM.	DESCRIPTION	SHT. OF.	DATE	APPROVED
<div style="display: flex; justify-content: space-between;"> <div style="text-align: center;"> <p>THIS WORK WAS PREPARED BY ME OR UNDER MY SUPERVISION AND CONSTRUCTION OF THIS PROJECT WILL BE UNDER MY OBSERVATION.</p> <p><i>Brian T. Itozaki</i> SIGNATURE</p> <p>EXPIRATION DATE OF THE LICENSE: 04/30/16</p> </div> <div> <p>STATE OF HAWAII DEPARTMENT OF DEFENSE OFFICE OF VETERANS SERVICES</p> <p>COMMITTAL SHELTER ROOF & CEILING REPAIRS AND MISCELLANEOUS IMPROVEMENTS HAWAII STATE VETERANS CEMETERY KANEHOE, OAHU, HAWAII</p> <p>NEW ELECTRICAL PLAN</p> </div> </div>					
H & O - III, INC.			JOB NO.	CA-1516-C	DRAWING NO.
DRAWN BY: K.N.			DATE:	FEB. 2016	SHEET
SCALE: AS INDICATED			15 of 15		