

GENERAL NOTES

1. THE PRIME CONTRACTOR SHALL COORDINATE ALL WORK, INCLUDING ACCESS, PARKING AND STAGING AREA, WITH THE ENGINEER.
2. THE PRIME CONTRACTOR AND/OR SUBCONTRACTOR SHALL SIGN IN AT THE BIRKHIMER EOC UPON ARRIVAL TO THE JOBSITE ON A DAILY BASIS, UNLESS OTHERWISE DIRECTED BY THE ENGINEER.
3. THE EMERGENCY OPERATIONS CENTER (EOC) POINT OF CONTACT IS MR. RYAN HIRAE, 733-4300, X 531.
4. IN THE EVENT AN "ALL HANDS" EMERGENCY OPERATIONS CENTER ACTIVATION, THE CONTRACTOR STOP WORK AND VACATE THE SITE UNTIL AN ALL CLEAR IS GIVEN BY THE ENGINEER.
5. THE CONTRACTOR SHALL NOT BE ALLOWED TO USE THE EOC RESTROOMS. THE CONTRACTOR SHALL PROVIDE THEIR OWN PORTABLE TOILETS.
6. PROJECT SHALL BE IN ACCORDANCE WITH THE PROJECT PLANS AND SPECIFICATIONS (BASED ON THE STATE OF HAWAII, DEPARTMENT OF TRANSPORTATION AND THE CITY & COUNTY OF HONOLULU STANDARD SPECS/DETAILS).
7. VERIFY AND CHECK ALL DIMENSIONS AND DETAILS ON THE CONSTRUCTION DRAWINGS. ANY DISCREPANCY SHALL IMMEDIATELY BE BROUGHT TO THE ATTENTION OF THE ENGINEER.
8. ALL ELEVATIONS AND DISTANCES SHOWN ON THE PLANS ARE IN FEET.
9. WORK INCIDENTAL TO THE CONTRACTOR AND NECESSARY TO COMPLETE THE PROJECT, ALTHOUGH NOT SPECIFICALLY REFERRED TO ON THE CONTRACT DOCUMENTS, SHALL BE FURNISHED AND PERFORMED BY THE CONTRACTOR AT NO ADDITIONAL COST TO THE STATE.
10. THE CONTRACTOR SHALL EXERCISE CARE AND CAUTION TO AVOID DAMAGE TO AND IMPAIRMENT OF THE USE OF ANY EXISTING UTILITY LINE. ANY DAMAGE INFLICTED ON THE EXISTING UTILITY LINES RESULTING FROM THE CONTRACTOR'S OPERATIONS SHALL BE IMMEDIATELY REPAIRED OR RESTORED AS DIRECTED BY THE ENGINEER AT THE CONTRACTOR'S EXPENSE.
11. THE CONTRACTOR SHALL ASSUME SOLE AND COMPLETE RESPONSIBILITY FOR THE JOB SITE CONDITIONS AFFECTED BY THEIR CONSTRUCTION ACTIVITIES DURING THE COURSE OF THE CONSTRUCTION OF THIS PROJECT, INCLUDING THE SAFETY OF ALL PERSONS AND PROPERTY; AND THAT THIS REQUIREMENT SHALL BE APPLY CONTINUOUSLY AND NOT BE LIMITED TO NORMAL WORKING HOURS; AND THAT THE CONTRACTOR SHALL DEFEND, INDEMNIFY AND HOLD THE STATE HARMLESS FROM ANY AND ALL LIABILITY, REAL OR ALLEGED, IN CONNECTION WITH THE PERFORMANCE OF WORK ON THIS PROJECT, EXCEPT FOR LIABILITY ARISING FROM THE SOLE NEGLIGENCE OF THE STATE.
12. THE CONTRACTOR, AT HIS OWN EXPENSE, SHALL KEEP THE PROJECT AREA AND SURROUNDING AREA FREE FROM RUBBISH, DUST, NOISE, EROSION, ETC. THE WORK SHALL BE DONE IN CONFORMANCE WITH THE AIR AND WATER POLLUTION CONTROL STANDARDS AND REGULATIONS OF THE STATE DEPARTMENT OF HEALTH.
13. ALL UNUSABLE OR SURPLUS MATERIAL SHALL BE PROPERLY DISPOSED OF BY THE CONTRACTOR.
14. THE CONTRACTOR SHALL RESTORE ALL AREAS DISTURBED BY CONSTRUCTION ACTIVITIES TO ITS ORIGINAL CONDITION, INCLUDING BUT NOT LIMITED TO THE STAGING AREA.
15. THE CONTRACTOR SHALL OBTAIN ALL REQUIRED PERMITS FROM APPROPRIATE GOVERNMENT AGENCIES.
16. ALL CONSTRUCTION WORK SHALL BE DONE IN ACCORDANCE WITH THE AMERICANS WITH DISABILITIES ACT ACCESSIBILITY GUIDELINES (ADAAG). THE CONTRACTOR SHALL PROVIDE, INSTALL, AND MAINTAIN ALL NECESSARY SIGNS AND OTHER PROTECTIVE FACILITIES WHICH SHALL CONFORM WITH THE ADAAG.
17. CONTRACTOR SHALL NOT PERFORM ANY CONSTRUCTION ACTIVITY THAT WILL CAUSE FALLING ROCK, SOIL, OR DEBRIS IN ANY FORM TO FALL, SLIDE OR FLOW ONTO ADJOINING PROPERTIES, STREETS, OR NATURAL WATERCOURSES. SHOULD SUCH VIOLATIONS OCCUR, THE CONTRACTOR SHALL IMMEDIATELY MAKE ALL REMEDIAL ACTIONS NECESSARY AT NO ADDITIONAL COST TO THE STATE.
18. THE CONTRACTOR SHALL BE RESPONSIBLE FOR CONFORMANCE WITH THE APPLICABLE PROVISIONS OF THE WATER QUALITY AND WATER POLLUTION CONTROL STANDARDS CONTAINED IN HAWAII ADMINISTRATIVE RULES, TITLE 11, CHAPTER 55, "WATER POLLUTION CONTROL", AS WELL AS CHAPTER 14 OF THE REVISED ORDINANCES OF HONOLULU, AS AMENDED. BEST MANAGEMENT PRACTICES SHALL BE EMPLOYED AT ALL TIMES DURING CONSTRUCTION.
19. PURSUANT TO CHAPTER 6E, HRS, IN THE EVENT ANY ARTIFACTS OR HUMAN REMAINS ARE UNCOVERED DURING CONSTRUCTION OPERATIONS, THE CONTRACTOR SHALL IMMEDIATELY SUSPEND WORK AND NOTIFY THE STATE DEPARTMENT OF LAND AND NATURAL RESOURCES – HISTORIC PRESERVATION DIVISION (692-8015).
20. THE CONTRACTOR SHALL PROVIDE 14 DAYS NOTICE TO THE OWNER PRIOR TO FIELD MOBILIZATION. ACCESS TO THE MAIN EOC ENTRANCE SHALL BE PROVIDED AT ALL TIMES UNLESS THE OWNER IS OTHERWISE PROVIDED FOR SATISFACTORILY.
21. THE CONTRACTOR TO MAINTAIN PEDESTRIAN ACCESS DURING WORKING AND NON-WORKING HOURS.
22. THE CONTRACTOR IS RESPONSIBLE FOR NOTIFYING OWNER AND TO SHUTDOWN VEHICLE ACCESS TO THEIR PROPERTIES DURING NON-WORKING HOURS.
23. INSPECT AND CLEAN ALL DRAIN LINES BY REMOVING ALL FREE/LOOSE DEBRIS INSIDE OF DRAINAGE PIPES, CULVERTS, AND TRENCHES.

CONSTRUCTION NOTES

1. ALL APPLICABLE CONSTRUCTION WORK SHALL BE DONE IN ACCORDANCE WITH THE "HAWAII STANDARD SPECIFICATIONS FOR ROAD, BRIDGE, AND PUBLIC WORKS CONSTRUCTION", 2005 AND "STANDARD DETAILS FOR PUBLIC WORKS CONSTRUCTION", SEPTEMBER 1984, AS AMENDED, OF KAUAI, MAUI, AND HAWAII, AND "STANDARD SPECIFICATIONS FOR PUBLIC WORKS CONSTRUCTION", SEPTEMBER 1986.
2. AZIMUTHS AND COORDINATES ARE REFERRED TO GOVERNMENT SURVEY TRIANGULATION STATION "LEAHI".

SIGNS AND MARKINGS NOTES

1. ALL TRAFFIC SIGN AND PAVEMENT MARKING INSTALLATIONS SHALL BE DONE IN ACCORDANCE WITH THE "MANUAL ON UNIFORM TRAFFIC CONTROL DEVICES FOR STREETS AND HIGHWAYS", 2009 EDITION, AS AMENDED, THE LATEST SPECIFICATIONS FROM THE TRAFFIC REVIEW BRANCH, DEPARTMENT OF PLANNING & PERMITTING AND AS SHOWN ON THE PLANS.
2. THE SIGNING AND/OR STRIPING CONTRACTOR SHALL KEEP ONE (1) SET OF APPROVED PLANS AT THE PROJECT SITE AT ALL TIMES DURING CONSTRUCTION WORK.
3. CONTRACTOR SHALL PROVIDE TEMPORARY GUIDELINES AND OUTLINE OF ARROWS, LEGENDS, AND CROSSWALKS ON THE DAY THE ROADWAY AND/OR PARKING LOT IS OPENED TO TRAFFIC. THESE MARKING SHALL BE APPROVED BY THE ENGINEER.
4. UPON FINAL INSPECTION OF THE PROJECT, THE CONTRACTOR SHALL SUBMIT A LETTER OF CERTIFICATION FOR ALL TRAFFIC SIGNING AND PAVEMENT MARKING MATERIALS INSTALLED.
5. SIGNS SHALL BE ATTACHED TO BRACKETS WITH 5/16" THEFT RESISTANT STAINLESS STEEL BOLTS, NUTS AND WASHERS. SIGNS 48" WIDE OR LARGER THAN 10 SQ. FT. IN AREA SHALL BE MOUNTED ON TWO-2" GALV. PIPE POST. THE SIGN SHALL BE INSTALLED WITH AT LEAST ONE (1) FOOT CLEARANCE FROM THE SIGN EDGE TO EDGE OF PAVEMENT.
6. ALL TRAFFIC SIGNS SHALL BE REFLECTORIZED.
7. LOCATION OF "STOP" SIGNS:
 - A. INSTALL "STOP" SIGN AS SHOWN ON THE PLANS.
 - B. FINAL LOCATION OF STOP LINE SHALL BE APPROVED BY THE ENGINEER PRIOR TO INSTALLATION.
8. THE CONTRACTOR SHALL USE THERMOPLASTIC MATERIAL APPROVED BY THE ENGINEER FOR ALL TRAFFIC STRIPING AND RESTRIPIING DUE TO CONSTRUCTION OPERATIONS.

PAVEMENT MARKING LEGEND

_____	NEW AC EDGE
-----	EXISTING AC EDGE
_____	EDGE LINE
— — — — —	BASE LINE
////	REMOVE EXISTING PAVEMENT MARKINGS

LEGEND AND ACRONYMS

Δ	INTERIOR ANGLE
R	RADIUS, CURVE
T	TANGENT LENGTH
L	LENGTH OF CURVE
C	LONG CHORD
PC	POINT OF CURVATURE
PT	POINT OF TANGENCY
BL	BASE LINE

DEFINITIONS

DOD DEPARTMENT OF DEFENSE
EOC EMERGENCY OPERATIONS CENTER
OWER STATE DOD BIRKHIRMER EOC

REVISION NO.	SYM.	DESCRIPTION	SHT OF	DATE
			APPROVED:	

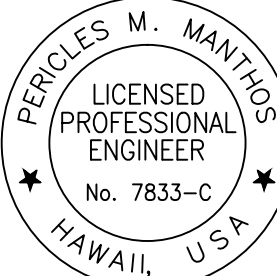

PERICLES M. MANTHOS
LICENSED
PROFESSIONAL
ENGINEER
No. 7833-C
HAWAII, USA

DEPARTMENT OF DEFENSE STATE OF HAWAII	
REPAIR AND RESOURCE ACCESS ROAD AND PARKING LOT, BIRKHMIR EOC HONOLULU, OAHU, HAWAII	

License Expiration Date 04-30-18

THIS WORK WAS PREPARED BY ME OR UNDER MY SUPERVISION AND CONTRIBUTION OF THIS PROJECT WILL BE UNDER MY OBSERVATION AS REQUIRED BY TITLE 16, CHAPTER 115, RULES OF THE BOARD OF PROFESSIONAL ENGINEERS, ARCHITECTS AND SURVEYORS, STATE OF HAWAII.



01-23-18
Date

MANTHOS ENGINEERING, LLC		JOB NO.	DRAWING NO.
DESIGNED BY: KM	CHECKED BY: MO	CA-1325-C	T-2
DRAWN BY: KM	APPROVED BY: PM	DATE JAN, 2018	SHEET 2 OF 28 SHEETS
SCALE:			

\\ME-FILESVR\Company\Projects - Civil\Design\DD Birkhimer Parking Lot and Access Road\Additional Work\109662\Submittal\SHF 15 of Birkhimer.dwg, 1/29/2018 11:17:38 AM, DWG to PDF.pcd

MATCHLINE STA. 2+20
(SEE BELOW FOR CONTINUATION)

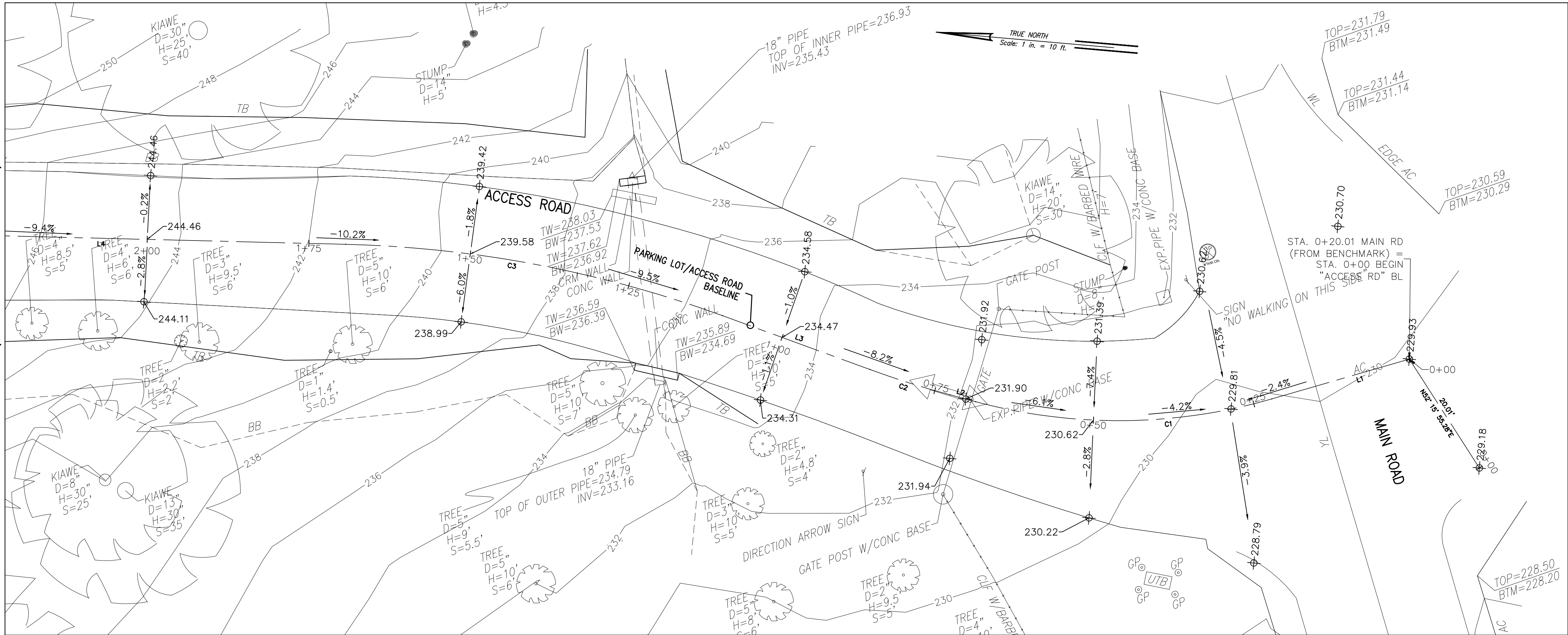

EXISTING ACCESS ROAD TOPOGRAPHY PLAN

SCALE: 1" = 10'

ABBREVIATIONS:

ADA	AMERICANS WITH DISABILITIES ACT
AC	ASPHALTIC CONCRETE
BB	BOTTOM BANK
BL	BLUE LINE (PAVEMENT STRIPING)
BP	BOLLARD POST
BTM	BOTTOM
BW	BOTTOM WALL
CLF	CHAIN LINK FENCE
CMU	CONCRETE MASONRY UNIT
CONC	CONCRETE
CRM	CONCRETE ROCK MASONRY
D	DIAMETER
EB	ELECTRIC BOX
EP	ELECTRIC POLE
EXP	EXPOSED
FF	FINISHED FLOOR
FH	FIRE HYDRANT
H	HEIGHT
HR	HANDRAIL
INV	INVERT
MH	MANHOLE
SCO	SEWER CLEAN OUT
SMH	SEWER MANHOLE
TB	TOP BANK
TEL	TELEPHONE
TW	TOP WALL
UTB	UTILITY BOX
WB	WATER BIB
WL	WHITE LINE (PAVEMENT STRIPING)
WM	WATER METER
WMH	WATER MANHOLE
WV	WATER VALVE
YL	YELLOW LINE (PAVEMENT STRIPING)

LEGEND:
(EXISTING)

ADA PARKING SPACE	
CONTOUR LINE	
CHAIN LINK FENCE	
CONCRETE PAVEMENT	
EXIST. ELEVATION	
FIRE HYDRANT	
HANDICAP RAMP	
MANHOLE STRUCTURE	
PAVEMENT MARKING	
SIGN POST	
SLOPE (DOWN)	
SPOT ELEVATION	
SURVEY BENCHMARK	
TREE/SHRUB/HEDGE/ STUMP	
UTILITY BOX	
WHEEL STOP	
BASE LINE	

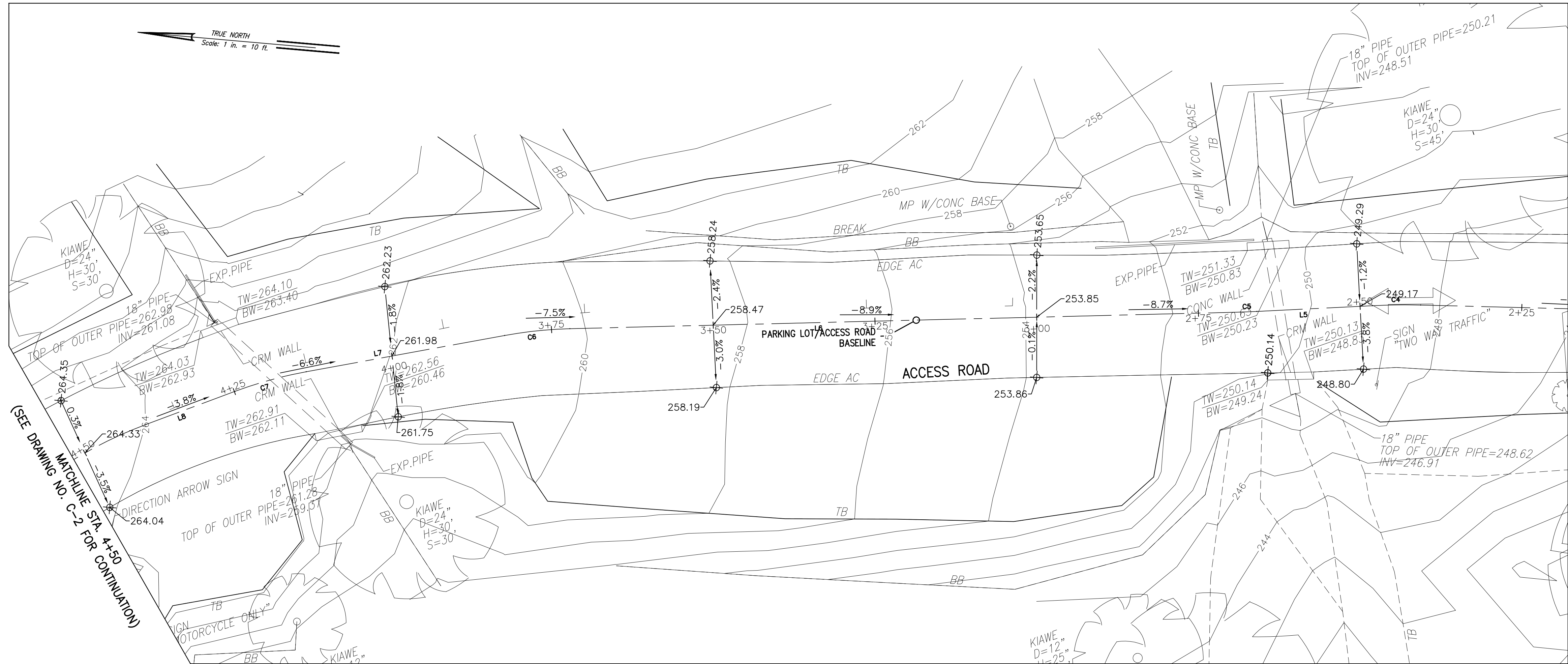

EXISTING ACCESS ROAD TOPOGRAPHY PLAN

SCALE: 1" = 10'

MATCHLINE STA. 2+20
(SEE ABOVE FOR CONTINUATION)

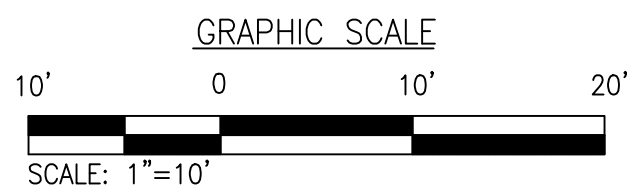

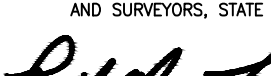
REVISION NO.	SYM.	DESCRIPTION	SHT OF	DATE	APPROVED:
<div><div><div>PERICLES M. MANTHOS LICENSED PROFESSIONAL ENGINEER No. 7833-C HAWAII, USA</div></div><p>License Expiration Date 04-30-18</p><p>THIS WORK WAS PREPARED BY ME OR UNDER MY SUPERVISION AND CONSTRUCTION OF THIS PROJECT WILL BE UNDER MY OBSERVATION AS REQUIRED IN HAWAII TITLE 16, CHAPTER 115, RULES OF THE BOARD OF PROFESSIONAL ENGINEERS, ARCHITECTS AND SURVEYORS, STATE OF HAWAII</p><div><div> Signature</div><div>01-30-18 Date</div></div></div>			DEPARTMENT OF DEFENSE STATE OF HAWAII		
			REPAIR AND RESURFACE ACCESS ROAD AND PARKING LOT, BIRKHMIR EOC HONOLULU, OAHU, HAWAII		
			EXISTING ACCESS ROAD TOPOGRAPHY PLAN		
MANTHOS ENGINEERING, LLC		JOB NO.	DRAWING NO.		
DESIGNED BY: KM	CHECKED BY: MO	CA-1325-C	C-1		
DRAWN BY: KM	APPROVED BY: PM	DATE JAN, 2018	SHEET 3 OF 28 SHEETS		
SCALE:					

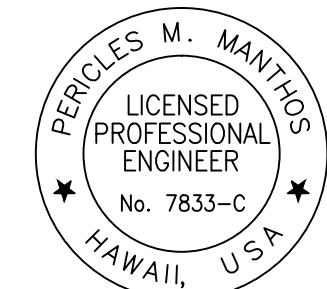

License Expiration Date 04-30-18

THIS WORK WAS PREPARED BY ME
OR UNDER MY SUPERVISION AND
CONSTRUCTION OF THIS PROJECT
WILL BE UNDER MY OBSERVATION
AS DEFINED IN HAWAII TITLE 16,
CHAPTER 111, RULES OF THE BOARD OF
PROFESSIONAL ENGINEERS, ARCHITECTS
AND SURVEYORS, STATE OF HAWAII

Pericles M. Manthos
Signature

01-23-18
Date

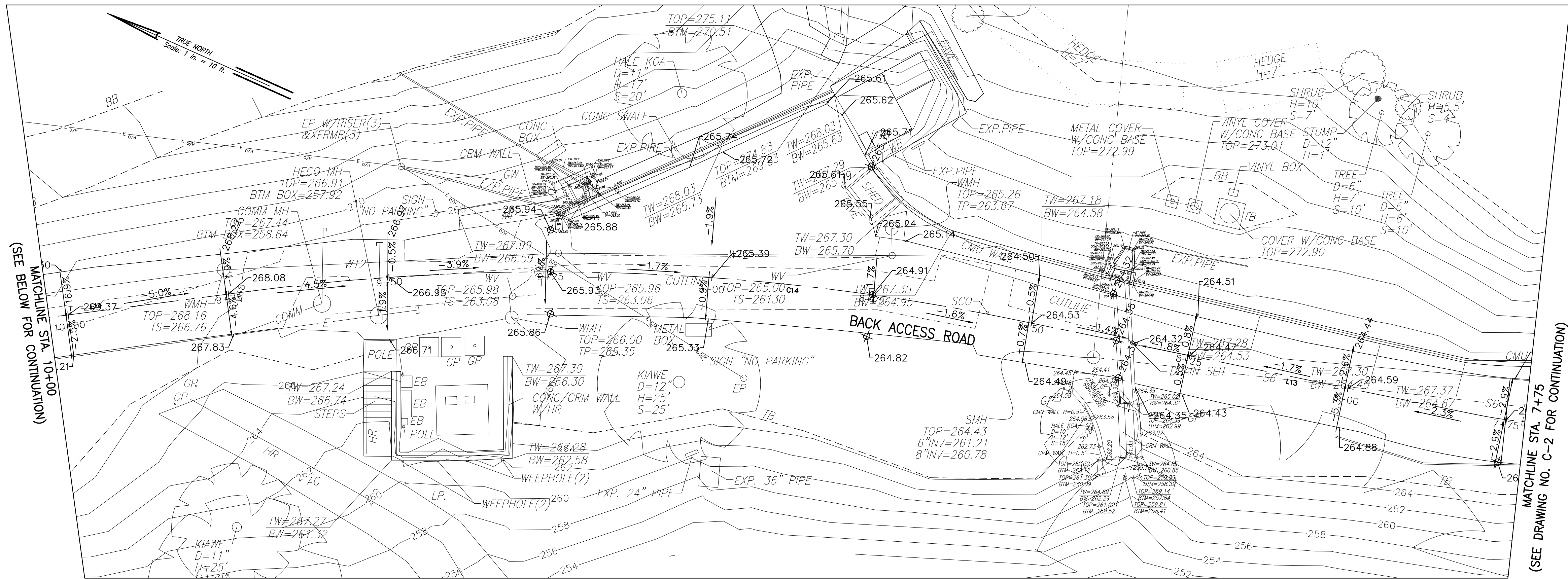

EXISTING BACK ACCESS ROAD
TOPOGRAPHY PLAN
SCALE: 1" = 10'

ABBREVIATIONS:

ADA	AMERICANS WITH DISABILITIES ACT
AC	ASPHALTIC CONCRETE
BB	BOTTOM BANK
BL	BLUE LINE (PAVEMENT STRIPING)
BP	BOLLARD POST
BTM	BOTTOM
BW	BOTTOM WALL
CLF	CHAIN LINK FENCE
CMU	CONCRETE MASONRY UNIT
CONC	CONCRETE
CRM	CONCRETE ROCK MASONRY
D	DIAMETER
EB	ELECTRIC BOX
EP	ELECTRIC POLE
EXP	EXPOSED
FF	FINISHED FLOOR
FH	FIRE HYDRANT
H	HEIGHT
HR	HANDRAIL
INV	INVERT
MH	MANHOLE
SCO	SEWER CLEAN OUT
SMH	SEWER MANHOLE
TB	TOP BANK
TEL	TELEPHONE
TW	TOP WALL
UTB	UTILITY BOX
WB	WATER BIB
WL	WHITE LINE (PAVEMENT STRIPING)
WM	WATER METER
WMH	WATER MANHOLE
WV	WATER VALVE
YL	YELLOW LINE (PAVEMENT STRIPING)

LEGEND:
(EXISTING)

ADA PARKING SPACE	
CONTOUR LINE	
CHAIN LINK FENCE	
CONCRETE PAVEMENT	
EXIST. ELEVATION	
FIRE HYDRANT	
HANDICAP RAMP	
MANHOLE STRUCTURE	
PAVEMENT MARKING	
SIGN POST	
SLOPE (DOWN)	
SPOT ELEVATION	
SURVEY BENCHMARK	
TREE/SHRUB/HEDGE/ STUMP	
UTILITY BOX	
WHEEL STOP	
BASE LINE	

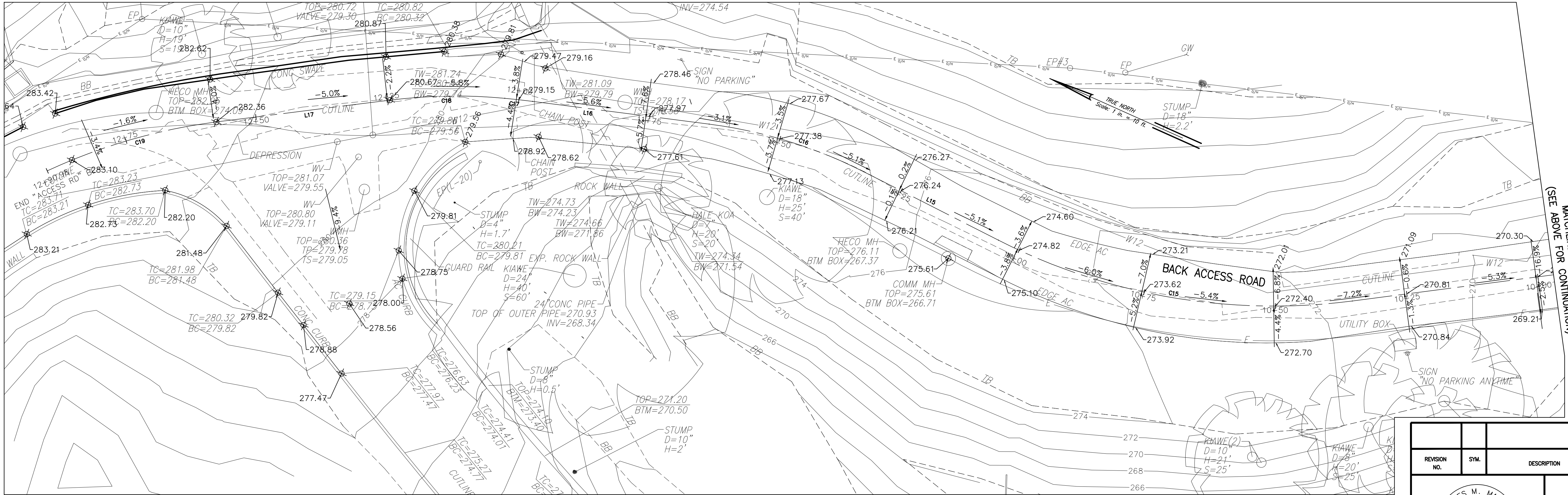

EXISTING BACK ACCESS ROAD
TOPOGRAPHY PLAN
SCALE: 1" = 10'

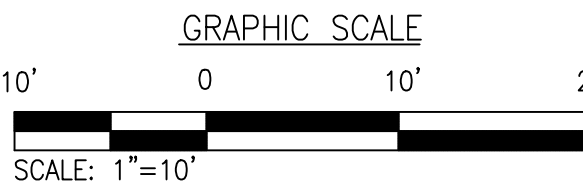

REVISION NO.	SYM.	DESCRIPTION	SHT OF	DATE	APPROVED:
PERICLES M. MANTHOS LICENSED PROFESSIONAL ENGINEER No. 7833-C HAWAII, USA					
DEPARTMENT OF DEFENSE STATE OF HAWAII					
REPAIR AND RESURFACE ACCESS ROAD AND PARKING LOT, BIRKIMMER EOC HONOLULU, OAHU, HAWAII					
EXISTING BACK ROAD TOPOGRAPHY PLAN					
MANTHOS ENGINEERING, LLC		JOB NO.	DRAWING NO.		
DESIGNED BY: KM	CHECKED BY: MO	CA-1325-C	C-3		
DRAWN BY: KM	APPROVED BY: PM	DATE JAN, 2018	SHEET 5		
SCALE:		JAN, 2018		OF 28 SHEETS	

\\ME-FILES\Company\Projects - Civil\Design\OOD Birkhimer Parking Lot and Access Road\Additional Work\100%CL Submittal\SHF 96 of 97 Birkhimer's DEMO RD.dwg, 1/23/2018 11:24:12 AM, DWG to PDF.ppt3

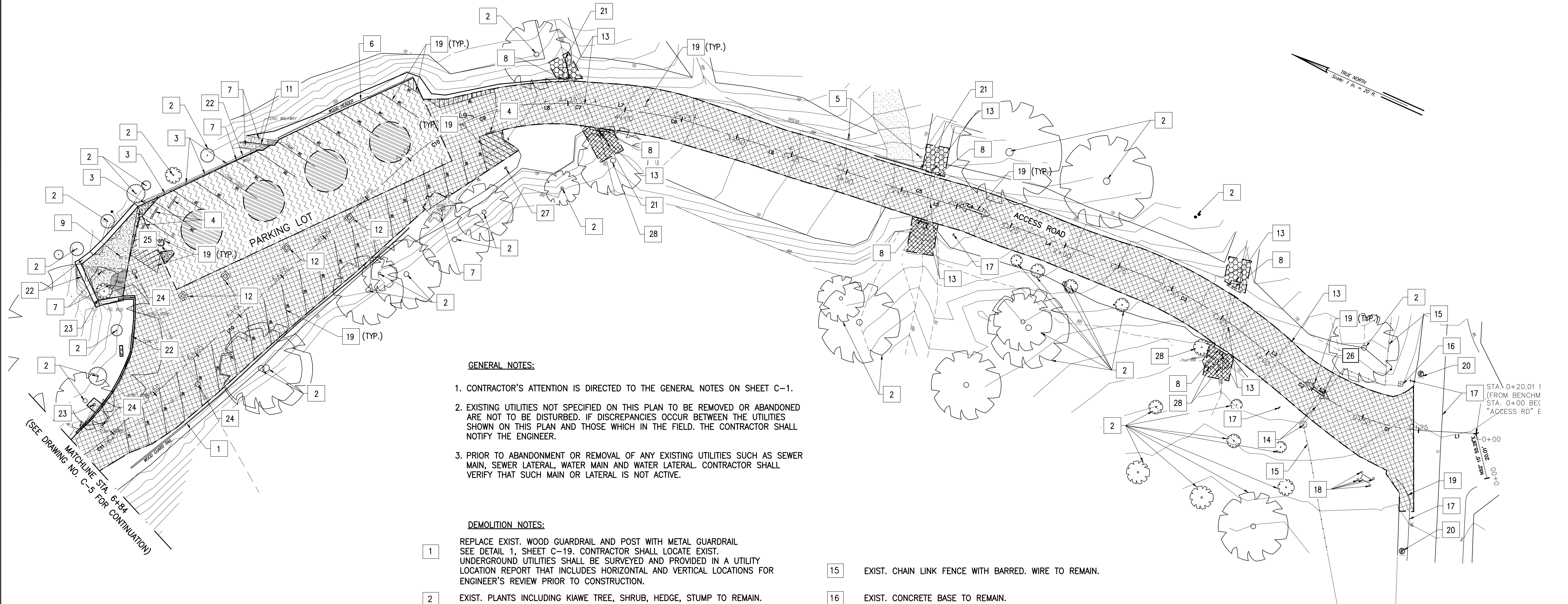

GENERAL NOTES:

1. CONTRACTOR'S ATTENTION IS DIRECTED TO THE GENERAL NOTES ON SHEET C-1.
2. EXISTING UTILITIES NOT SPECIFIED ON THIS PLAN TO BE REMOVED OR ABANDONED ARE NOT TO BE DISTURBED. IF DISCREPANCIES OCCUR BETWEEN THE UTILITIES SHOWN ON THIS PLAN AND THOSE WHICH IN THE FIELD, THE CONTRACTOR SHALL NOTIFY THE ENGINEER.
3. PRIOR TO ABANDONMENT OR REMOVAL OF ANY EXISTING UTILITIES SUCH AS SEWER MAIN, SEWER LATERAL, WATER MAIN AND WATER LATERAL, CONTRACTOR SHALL VERIFY THAT SUCH MAIN OR LATERAL IS NOT ACTIVE.

DEMOLITION NOTES:

- | | |
|----|---|
| 1 | REPLACE EXIST. WOOD GUARDRAIL AND POST WITH METAL GUARDRAIL SEE DETAIL 1, SHEET C-19. CONTRACTOR SHALL LOCATE EXIST. UNDERGROUND UTILITIES SHALL BE SURVEYED AND PROVIDED IN A UTILITY LOCATION REPORT THAT INCLUDES HORIZONTAL AND VERTICAL LOCATIONS FOR ENGINEER'S REVIEW PRIOR TO CONSTRUCTION. |
| 2 | EXIST. PLANTS INCLUDING KIWEE TREE, SHRUB, HEDGE, STUMP TO REMAIN. |
| 3 | EXIST. WALL MOUNTED "VISITOR PARKING", "EMPLOYEE OF THE QUARTER" OR "DIRECTOR OF CIVIL DEFENSE" SIGN TO BE REMOVED. |
| 4 | EXIST. WHEEL STOP TO BE REMOVED. |
| 5 | EXIST. ACCESS CHAIN BARRIER TO BE REPLACED NEW ACCESS CHAIN BARRIER WITH LOCK. SEE DETAIL 1, SHEET C-14. |
| 6 | WOOD HEADERS AND ALL ANCHORING TO BE REMOVED. CLEAR VEGETATION AND DEBRIS ALONG THE HEADER AREA. REGRADE EXISTING GROUND AND CONSTRUCT 3'-FOOT WIDE SWALE SLOPED BETWEEN 2% AND 5% SLOPE. REGRADED GROUND SHALL BACKFILL AND COMPACT TO 95% R.C. |
| 7 | EXIST. CONCRETE CURB, STRIP, WALKWAY, ADA RAMP, PAD OR STAIR TO REMAIN. |
| 8 | EXIST. DRAINAGE CULVERT, SWALE, HEADWALL AND BASE OR INLET/OUTLET PIPE TO REMAIN. |
| 9 | EXIST. FLAG POLE AND FOUNDATION TO REMAIN. |
| 10 | EXIST. AC PAVEMENT OR BERM TO REMAIN. |
| 11 | EXIST. GUARDRAIL OR HANDRAIL TO REMAIN. |
| 12 | METAL GRATE AND CONCRETE UTILITY BOX WALLS 8" FROM TOP OF BOX TO BE REMOVED. BACKFILL AND COMPACT SUBGRADE TO 95% R.C. |
| 13 | CLEAR DEBRIS AND SEDIMENT IN EXIST. DRAINAGE PIPE AND CULVERT AND ADJOINING SWALES. |
| 14 | EXIST. GATE AND FOUNDATION TO REMAIN. |

- | | |
|----|--|
| 15 | EXIST. CHAIN LINK FENCE WITH BARRED. WIRE TO REMAIN. |
| 16 | EXIST. CONCRETE BASE TO REMAIN. |
| 17 | EXIST. SIGN AND POST OR PAVEMENT STRIPING TO REMAIN. |
| 18 | EXIST. UTILITY BOX AND BOLLARD POSTS TO REMAIN. |
| 19 | REPLACE ALL PAVEMENT STRIPING OR MARKING WITHIN PAVEMENT RESURFACING LIMIT. SEE SIGNING AND STRIPING PLAN. |
| 20 | EXIST. "NO PEDESTRIAN TRAFFIC" PAVEMENT MARKING TO BE REPAINTED IN-KIND. |
| 21 | EXIST. PVC OR METAL CONDUIT TO BE REMOVED. |
| 22 | EXIST. CONCRETE, CMU OR ROCK WALL TO REMAIN. |
| 23 | EXIST. UTILITY OVERHEAD POWER LINE, CONDUIT, POLE, GUY WIRE ANCHOR, PULL BOX, MANHOLE FRAME AND COVER OR FIRE HYDRANT TO REMAIN. |
| 24 | EXIST. UTILITY PULL BOX OR MANHOLE FRAME AND COVER TO BE ADJUSTED TO FINISHED GRADE. |
| 25 | EXIST. CONCRETE PAVEMENT TO BE PAVED WITH AC PAVEMENT. |
| 26 | EXIST. GATE POST SLEEVE AND BASE TO BE REINSTALLED AND ADJUSTED TO FINISHED GRADE. |
| 27 | EXIST. SIGN AND POST TO BE REMOVED AND RELOCATED. SEE SIGNING & STRIPING PLANS C-10 AND C-11. |
| 28 | EXIST. TREE(S) TO BE REMOVED. |

ABBREVIATIONS:

AC	ASPHALTIC CONCRETE
CMU	CONCRETE MASONRY UNIT
H	HORIZONTAL
R.C.	RELATIVE COMPACTION
V	VERTICAL

LEGEND:

- | | |
|-----|---|
| 5 | DEMOLITION NOTE |
| --- | PAVEMENT RESURFACING LIMIT |
| | 2" TO 3" EXISTING AC PAVEMENT TO BE REMOVED TO EXPOSE TOP OF EXIST. CONCRETE SLAB. THE CONCRETE SLAB SHALL BE PAVED WITH 2" TO 3" AC PAVEMENT. |
| | 8" EXISTING AC PAVEMENT AND BASE TO BE REMOVED. BACKFILL AND COMPACT SUBGRADE TO 95% R.C. |
| | 3'-4" EXIST. GROUND TO BE REMOVED FOR CONSTRUCTION OF RIPRAP APRON. BACKFILL AND COMPACT SUBGRADE TO 95% R.C. (CONTRACTOR SHALL POTHOLE UNDERGROUND UTILITIES PRIOR TO INSTALLATION.) |
| | EXIST. GROUND TO BE REGRADED FOR INSTALLATION OF DRAINAGE TRENCH AND EROSION CONTROL MATTING; REGRADED GROUND SHALL BE 1:1 SLOPE; BACKFILL AND COMPACT REGRADED GROUND TO 95% R.C. |
| | EXCAVATE 2 FEET DOWN FROM EXISTING SURFACE WITHIN GUN TURRENT AREA AND RECOMPACT SUBGRADE TO 95% R.C. |
| --- | BASE LINE |

REVISION NO.	SYM.	DESCRIPTION	SHT OF	DATE	APPROVED:
<div style="display: flex; justify-content: space-between; align-items: center;"><div style="text-align: center;"><p>PERCILES M. MANTOS LICENSED PROFESSIONAL ENGINEER No. 7833-C HAWAII, USA</p><p><small>License Expiration Date 04-30-18</small></p></div><div style="text-align: center;"><p>DEPARTMENT OF DEFENSE STATE OF HAWAII</p><p>REPAIR AND RESURFACE ACCESS ROAD AND PARKING LOT, BIRKHIRMER EOC HONOLULU, OAHU, HAWAII</p><p>DEMOLITION AND PAVEMENT EXCAVATION PLAN</p></div></div>					
MANTHOS ENGINEERING, LLC			JOB NO.	DRAWING NO.	
DESIGNED BY: KM			CHECKED BY: MO	CA-1325-C	
DRAWN BY: KM			APPROVED BY: PM	DATE	SHEET 6
SCALE: 1" = 20'			JAN, 2018	OF 28 SHEETS	

\\ME-FILESVR\Company\Projects - Civil\Design\OOD Birkhimer Parking Lot and Access Road\Additional Work\10966\1 Submittal\SHF 96 of 97 Birkhimer's DEMO RD.dwg, 1/23/2018 11:24:53 AM, DWG to PDF, p.3

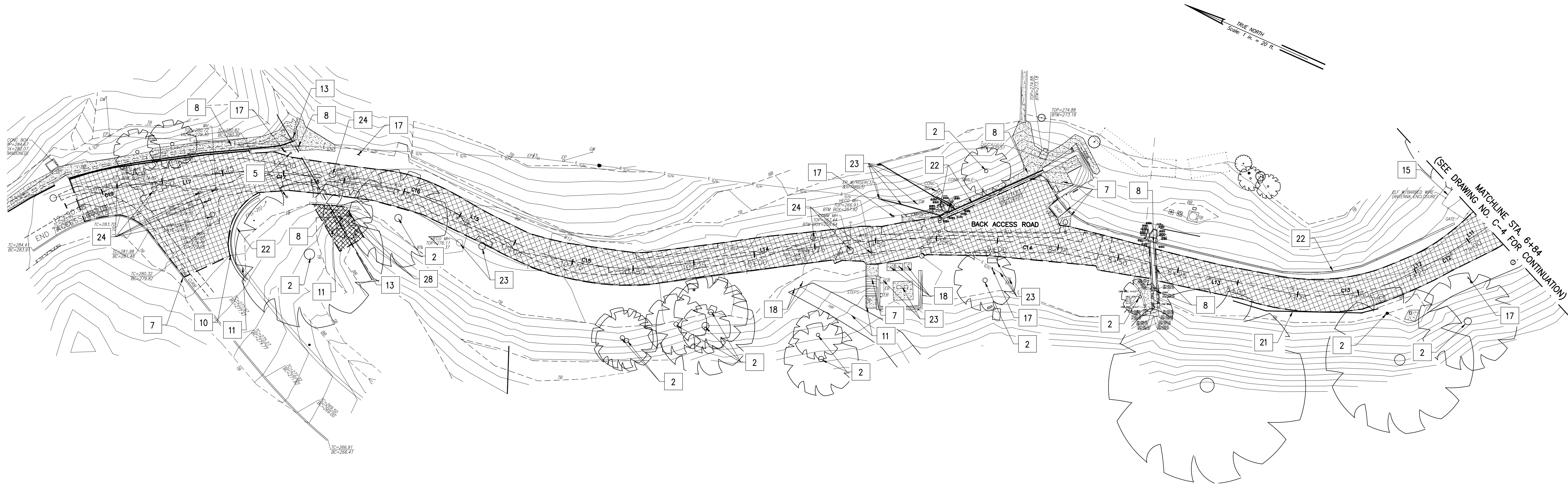

GENERAL NOTES:

1. CONTRACTOR'S ATTENTION IS DIRECTED TO THE GENERAL NOTES ON SHEET C-1.
2. EXISTING UTILITIES NOT SPECIFIED ON THIS PLAN TO BE REMOVED OR ABANDONED ARE NOT TO BE DISTURBED. IF DISCREPANCIES OCCUR BETWEEN THE UTILITIES SHOWN ON THIS PLAN AND THOSE WHICH IN THE FIELD, THE CONTRACTOR SHALL NOTIFY THE ENGINEER.
3. PRIOR TO ABANDONMENT OR REMOVAL OF ANY EXISTING UTILITIES SUCH AS SEWER MAIN, SEWER LATERAL, WATER MAIN AND WATER LATERAL, CONTRACTOR SHALL VERIFY THAT SUCH MAIN OR LATERAL IS NOT ACTIVE.

LEGEND:

- | | |
|-----|---|
| 5 | DEMOLITION NOTE |
| --- | PAVEMENT RESURFACING LIMIT |
| | 2" TO 3" EXISTING AC PAVEMENT TO BE REMOVED TO EXPOSE TOP OF EXIST. CONCRETE SLAB. THE CONCRETE SLAB SHALL BE PAVED WITH 2" TO 3" AC PAVEMENT. |
| | 8" EXISTING AC PAVEMENT AND BASE TO BE REMOVED. BACKFILL AND COMPACT SUBGRADE TO 95% R.C. |
| | 3'-4" EXIST. GROUND TO BE REMOVED FOR CONSTRUCTION OF RIPRAP APRON. BACKFILL AND COMPACT SUBGRADE TO 95% R.C. (CONTRACTOR SHALL POTHOLE UNDERGROUND UTILITIES PRIOR TO INSTALLATION.) |
| | EXIST. GROUND TO BE REGRADED FOR INSTALLATION OF DRAINAGE TRENCH AND EROSION CONTROL MATTING; REGRADED GROUND SHALL BE 1:1 SLOPE; BACKFILL AND COMPACT REGRADED GROUND TO 95% R.C. |
| | EXCAVATE 2 FEET DOWN FROM EXISTING SURFACE WITHIN GUN TURRENT AREA AND RECOMPACT SUBGRADE TO 95% R.C. |
| --- | BASE LINE |

DEMOLITION NOTES:

- | | | | |
|----|---|----|--|
| 1 | REPLACE EXIST. WOOD GUARDRAIL AND POST WITH METAL GUARDRAIL SEE DETAIL 1, SHEET C-19. CONTRACTOR SHALL LOCATE EXIST. UNDERGROUND UTILITIES SHALL BE SURVEYED AND PROVIDED IN A UTILITY LOCATION REPORT THAT INCLUDES HORIZONTAL AND VERTICAL LOCATIONS FOR ENGINEER'S REVIEW PRIOR TO CONSTRUCTION. | 14 | EXIST. GATE AND FOUNDATION TO REMAIN. |
| 2 | EXIST. PLANTS INCLUDING KIAWE TREE, SHRUB, HEDGE, STUMP TO REMAIN. | 15 | EXIST. CHAIN LINK FENCE WITH BARRED. WIRE TO REMAIN. |
| 3 | EXIST. WALL MOUNTED "VISITOR PARKING", "EMPLOYEE OF THE QUARTER" OR "DIRECTOR OF CIVIL DEFENSE" SIGN TO BE REMOVED. | 16 | EXIST. CONCRETE BASE TO REMAIN. |
| 4 | EXIST. WHEEL STOP TO BE REMOVED. | 17 | EXIST. SIGN AND POST OR PAVEMENT STRIPING TO REMAIN. |
| 5 | EXIST. ACCESS CHAIN BARRIER TO BE REPLACED NEW ACCESS CHAIN BARRIER WITH LOCK. SEE DETAIL 1, SHEET C-14. | 18 | EXIST. UTILITY BOX AND BOLLARD POSTS TO REMAIN. |
| 6 | WOOD HEADERS AND ALL ANCHORING TO BE REMOVED. CLEAR VEGETATION AND DEBRIS ALONG THE HEADER AREA. REGRADE EXISTING GROUND AND CONSTRUCT 3-FOOT WIDE SWALE SLOPED BETWEEN 2% AND 5% SLOPE. REGRADED GROUND SHALL BACKFILL AND COMPACT TO 95% R.C. | 19 | REPLACE ALL PAVEMENT STRIPING OR MARKING WITHIN PAVEMENT RESURFACING LIMIT. SEE SIGNING AND STRIPING PLAN. |
| 7 | EXIST. CONCRETE CURB, STRIP, WALKWAY, ADA RAMP, PAD OR STAIR TO REMAIN. | 20 | EXIST. "NO PEDESTRIAN TRAFFIC" PAVEMENT MARKING TO BE REPAINTED IN-KIND. |
| 8 | EXIST. DRAINAGE CULVERT, SWALE, HEADWALL AND BASE OR INLET/OUTLET PIPE TO REMAIN. | 21 | EXIST. PVC OR METAL CONDUIT TO BE REMOVED. |
| 9 | EXIST. FLAG POLE AND FOUNDATION TO REMAIN. | 22 | EXIST. CONCRETE, CMU OR ROCK WALL TO REMAIN. |
| 10 | EXIST. AC PAVEMENT OR BERM TO REMAIN. | 23 | EXIST. UTILITY OVERHEAD POWER LINE, FIRE HYDRANT, CONDUIT, POLE, GUY WIRE ANCHOR, PULL BOX, MANHOLE FRAME AND COVER TO REMAIN. |
| 11 | EXIST. GUARDRAIL OR HANDRAIL TO REMAIN. | 24 | EXIST. UTILITY PULL BOX OR MANHOLE FRAME AND COVER TO BE ADJUSTED TO FINISHED GRADE. |
| 12 | METAL GRATE AND CONCRETE UTILITY BOX WALLS 8" FROM TOP OF BOX TO BE REMOVED. BACKFILL AND COMPACT SUBGRADE TO 95% R.C. | 25 | EXIST. CONCRETE PAVEMENT TO BE PAVED WITH AC PAVEMENT. |
| 13 | CLEAR DEBRIS AND SEDIMENT IN EXIST. DRAINAGE PIPE AND CULVERT AND ADJOINING SWALES. | 26 | EXIST. GATE POST SLEEVE AND BASE TO BE REINSTALLED AND ADJUSTED TO FINISHED GRADE. |
| | | 27 | EXIST. SIGN AND POST TO BE REMOVED AND RELOCATED. SEE SIGNING & STRIPING PLANS C-10 AND C-11. |
| | | 28 | EXIST. TREE(S) TO BE REMOVED. |

ABBREVIATIONS:

- | | |
|------|-----------------------|
| AC | ASPHALTIC CONCRETE |
| CMU | CONCRETE MASONRY UNIT |
| H | HORIZONTAL |
| R.C. | RELATIVE COMPACTION |
| V | VERTICAL |

REVISION NO.	SYM.	DESCRIPTION	SHT OF	DATE	APPROVED:
DEPARTMENT OF DEFENSE STATE OF HAWAII					
REPAIR AND RESURFACE ACCESS ROAD AND PARKING LOT, BIRKHIMER EOC HONOLULU, OAHU, HAWAII					
DEMOLITION AND PAVEMENT EXCAVATION PLAN					
MANTHOS ENGINEERING, LLC		JOB NO.	DRAWING NO.		
DESIGNED BY: KM	CHECKED BY: MO	CA-1325-C	C-5		
DRAWN BY: KM	APPROVED BY: PM	DATE JAN, 2018	SHEET 7 OF 28 SHEETS		
SCALE:					

PERCILES M. MANTHOS
LICENSED PROFESSIONAL ENGINEER
No. 7833-C
HAWAII, USA

License Expiration Date 04-30-18

THIS WORK WAS PREPARED BY ME OR UNDER MY SUPERVISION AND CONSTRUCTION OF THIS PROJECT WILL BE UNDER MY OBSERVATION AS DEFINED IN HAWAII TITLE 16, CHAPTER 111, RULES OF THE BOARD OF PROFESSIONAL ENGINEERS, ARCHITECTS AND SURVEYORS, STATE OF HAWAII

Pericles M. Manthos
Signature
01-23-18
Date

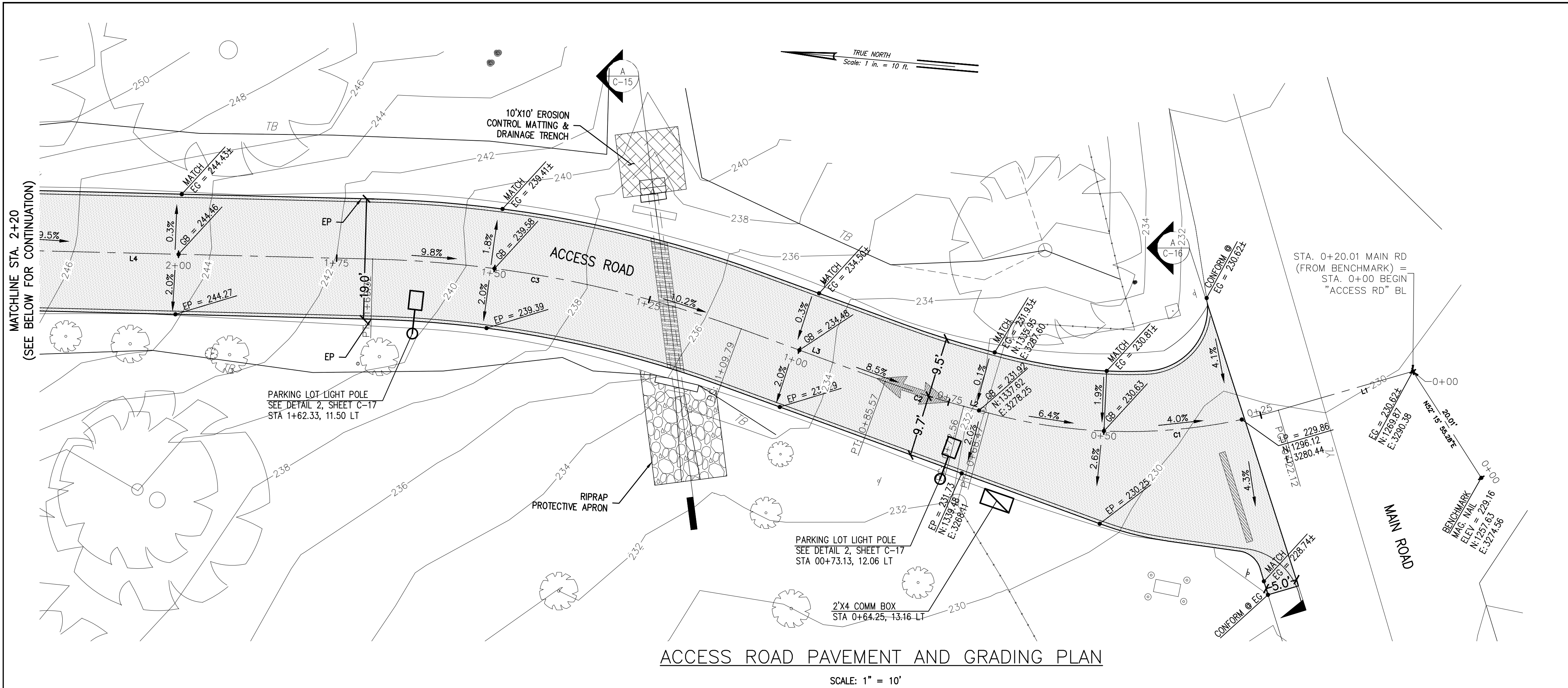

ABBREVIATIONS:

AC	APHALTIC CONCRETE
BL	BASE LINE
E	EASTING
EG	EXISTING GRADE
EP	EDGE OF PAVEMENT
FDAC	FULL DEPTH ASPHALTIC CONCRETE
FG	FINISHED GRADE
GB	GRADE BREAK
LP	LOW POINT
N	NORTHING

LEGEND:

	8 INCH DEEP X 4 FEET WIDE (MIN.) FDAC OVER EXIST. STORM DRAINAGE PIPE.
	2-INCH AC OVER 6-INCH BASE COURSE.
	BASE LINE

GENERAL NOTES:

1. TYPES, DIMENSIONS AND LOCATIONS OF SIGNS, PAVEMENT MARKINGS AND STRIPING AS SHOWN ON PLAN. REFER TO STRIPING AND STRIPING PLANS, DRAWINGS C-10 AND C-11.

ACCESS ROAD PAVEMENT AND GRADING PLAN

SCALE: 1" = 10'

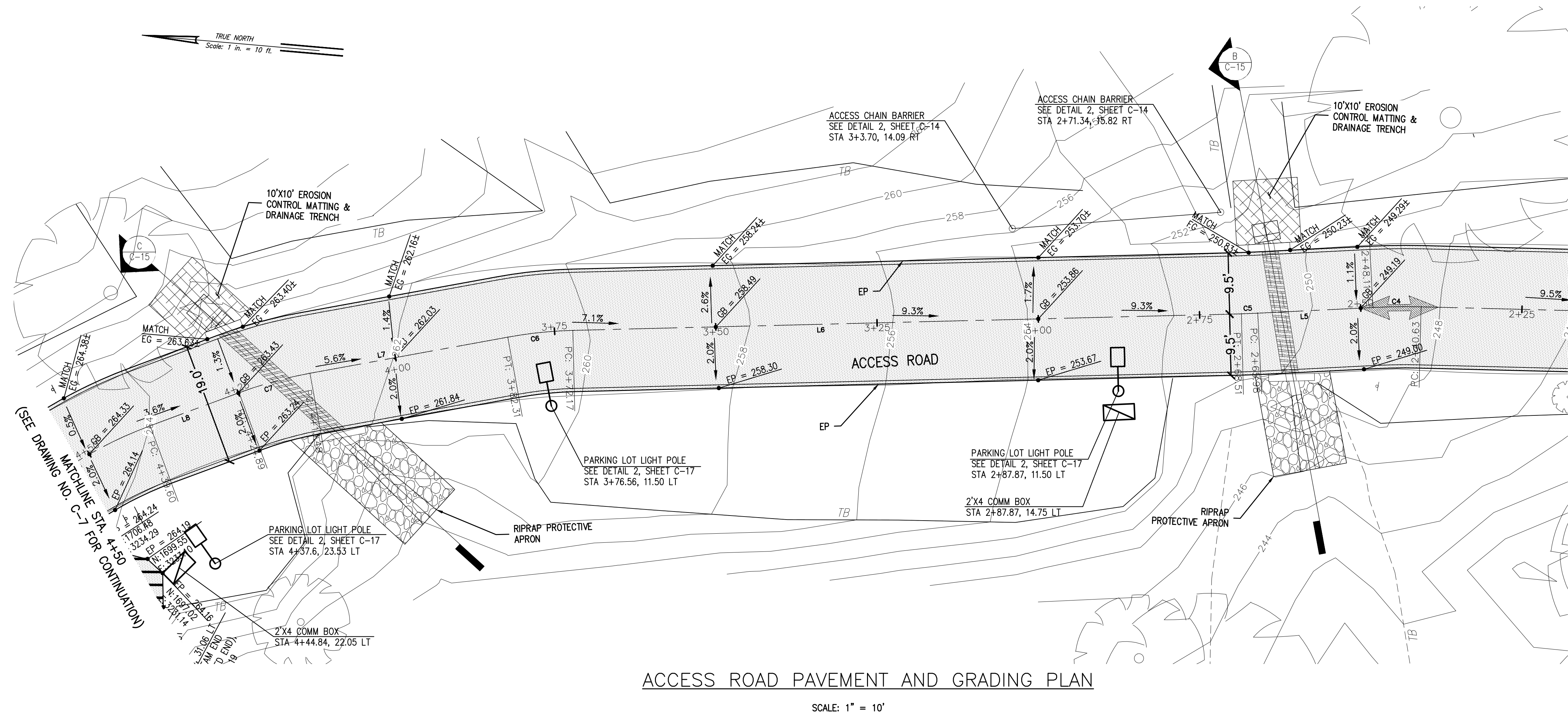

LINE TABLE		
Line #	Length	Direction
L1	22.12'	N21°09'47"W
L2	4.09'	S10°04'54"W
L3	24.22'	N15°03'12"E
L4	71.31'	N3°35'02"W
L5	17.87'	N7°52'12"W
L6	103.66'	N6°25'09"W
L7	31.18'	N15°21'20"W

CURVE TABLE					
Curve #	Δ	Radius	Tangent Distance	Length	Chord Direction
C1	31°14'41"	85.00'	23.77'	46.35'	N5° 32' 27"W
C2	4°58'18"	150.00'	6.51'	13.02'	N12° 34' 03"E
C3	18°38'14"	183.00'	30.03'	59.53'	N5° 44' 05"E
C4	4°17'09"	100.00'	3.74'	7.48'	N5° 43' 37"W
C5	1°27'02"	100.00'	1.27'	2.53'	N7° 08' 41"W
C6	8°56'11"	65.00'	5.08'	10.14'	N10° 53' 15"W
C7	10°03'14"	65.00'	5.72'	11.41'	N20° 22' 57"W

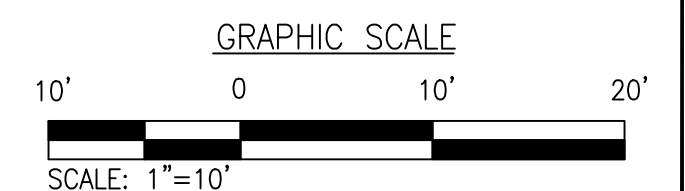

REVISION NO.	SYM.	DESCRIPTION	SHT OF	DATE	APPROVED:
<div><div><div><div><div><div>PERICLES M. MANTHOS</div><div>LICENSED PROFESSIONAL ENGINEER</div><div>No. 7833-C</div><div>HAWAII, USA</div></div></div><div><div>License Expiration Date 04-30-18</div><div>THIS WORK WAS PREPARED BY ME OR UNDER MY SUPERVISION AND CONSTRUCTION OF THIS PROJECT WILL BE UNDER MY OBSERVATION AS DEFINED IN HAWAII TITLE 16, CHAPTER 111, RULES OF THE BOARD OF PROFESSIONAL ENGINEERS, ARCHITECTS AND SURVEYORS, STATE OF HAWAII</div><div>01-23-18 Date</div></div></div><div><div>DEPARTMENT OF DEFENSE STATE OF HAWAII</div><div>REPAIR AND RESURFACE ACCESS ROAD AND PARKING LOT, BIRKIMMER EOC HONOLULU, OAHU, HAWAII</div><div>PAVEMENT AND GRADING PLAN (STA. 0+00 TO 4+50)</div><div><div>MANTHOS ENGINEERING, LLC</div><div>JOB NO. CA-1325-C</div><div>DRAWING NO. C-6</div></div><div><div>DESIGNED BY: KM</div><div>CHECKED BY: MO</div><div>DATE JAN, 2018</div></div><div><div>DRAWN BY: KM</div><div>APPROVED BY: PM</div><div>SHEET 8 OF 28 SHEETS</div></div></div></div></div>					

ACCESS ROAD PAVEMENT AND GRADING PLAN

SCALE: 1" = 10'

\\ME-FILESVR\Company\Projects - Civil\Design\Birkhimer Parking Lot and Access Road\Additional Work\10966\10966.dwg, 1/23/2018 11:26:58 AM, DWG to PDF, p43

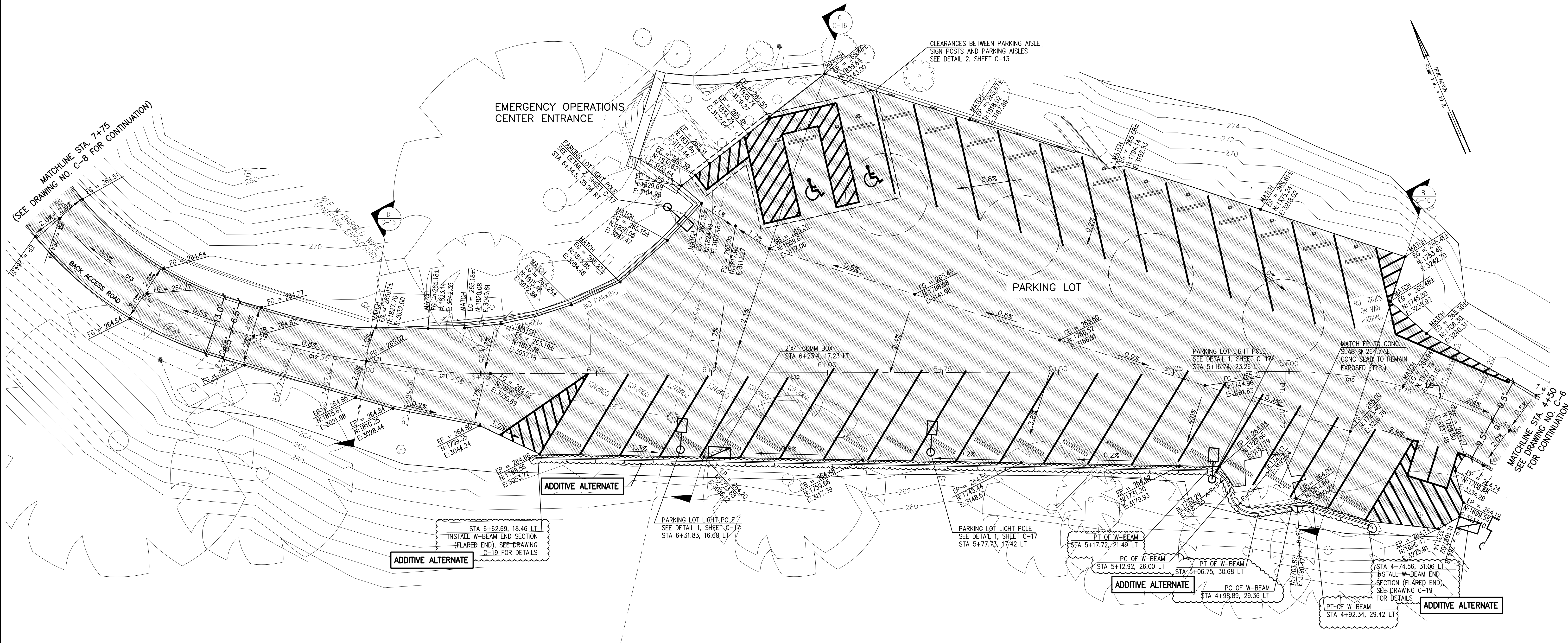

PARKING LOT PAVEMENT AND GRADING PLAN

SCALE: 1" = 10'

ABBREVIATIONS:

AC	APHALTIC CONCRETE
BL	BASE LINE
E	EASTING
EG	EXISTING GRADE
EP	EDGE OF PAVEMENT
FDAC	FULL DEPTH ASPHALTIC CONCRETE
FG	FINISHED GRADE
GB	GRADE BREAK
LP	LOW POINT
N	NORTHING

LEGEND:



8 INCH DEEP X 4 FEET WIDE (MIN.) FDAC
OVER EXIST. STORM DRAINAGE PIPE.

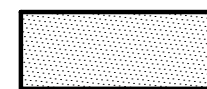

2-INCH AC OVER 6-INCH BASE COURSE.

BASE LINE

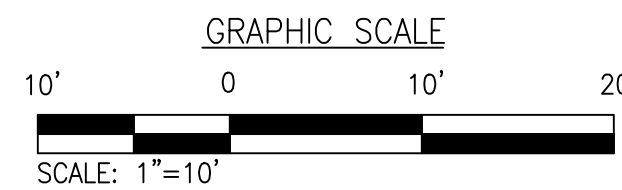

GUARDRAIL NOTES:

- CONTRACTOR TO CONFIRM LOCATION OF UNDERGROUND PRIOR TO INSTALLATION OF GUARDRAIL.
- THE REMOVAL AND DISPOSAL OF EXISTING RAILINGS, POSTS, AND LANDSCAPING WITHIN THE WORK AREA SHALL BE CONSIDERED INCIDENTAL TO VARIOUS CONTRACT ITEMS.
- GUARDRAIL POST EXCAVATION AND MISCELLANEOUS APPURTENANCES NECESSARY TO ANCHOR THE GUARDRAIL ENDS SHALL BE INCIDENTAL TO METAL GUARDRAIL.
- TYPES, DIMENSIONS AND LOCATIONS OF SIGNS, PAVEMENT MARKINGS AND STRIPING AS SHOWN ON PLAN. REFER TO STRIPING AND STRIPING PLANS, DRAWING NO. C-10 AND C-11.

LINE TABLE		
Line #	Length	Direction
L8	14.71'	N25°24'34"W
L9	0.46'	N47°16'54"W
L10	173.33'	N66°45'57"W
L11	18.02'	N58°08'51"W
L12	13.98'	N50°52'23"W

CURVE TABLE					
Curve #	Δ	Radius	Tangent Distance	Length	Chord Direction
C8	17°16'37"	65.00'	9.88'	19.60'	N34° 02' 53"W
C9	4°35'42"	88.00'	3.53'	7.06'	N44° 59' 03"W
C10	19°29'03"	100.00'	17.17'	34.01'	N57° 01' 25"W
C11	8°37'06"	100.00'	7.54'	15.04'	N62° 27' 24"W
C12	7°16'28"	70.00'	4.45'	8.89'	N54° 30' 37"W
C13	38°23'26"	75.00'	26.11'	50.25'	N31° 40' 39"W

REVISION NO.	SYM.	DESCRIPTION	SHT OF	DATE	APPROVED:												
<div><div><div><div><div></div><div>PERICLES M. MANTHOS</div></div><div><div></div><div>LICENSED PROFESSIONAL ENGINEER</div></div><div><div></div><div>No. 7833-C</div></div><div><div></div><div>HAWAII, U.S.A.</div></div></div><div><div>License Expiration Date 04-30-18</div><div>THIS WORK WAS PREPARED BY ME OR UNDER MY SUPERVISION AND CONSTRUCTION OF THIS PROJECT WILL BE UNDER MY OBSERVATION AS DEFINED IN HAWAII TITLE 16, CHAPTER 111, RULES OF THE BOARD OF PROFESSIONAL ENGINEERS, ARCHITECTS AND SURVEYORS, STATE OF HAWAII</div><div><div>01-23-18 Date</div></div></div></div><div><div>DEPARTMENT OF DEFENSE STATE OF HAWAII</div><div>REPAIR AND RESURFACE ACCESS ROAD AND PARKING LOT, BIRKHIMER EOC HONOLULU, OAHU, HAWAII</div><div>PAVEMENT AND GRADING PLAN (STA. 4+50 TO 7+75)</div><div><table><tr><td>MANTHOS ENGINEERING, LLC</td><td>JOB NO. CA-1325-C</td><td>DRAWING NO. C-7</td></tr><tr><td>DESIGNED BY: KM</td><td>CHECKED BY: MO</td><td></td></tr><tr><td>DRAWN BY: KM</td><td>APPROVED BY: PM</td><td>DATE JAN, 2018</td></tr><tr><td colspan="2">SHEET 9</td><td>OF 28 SHEETS</td></tr></table></div></div></div>						MANTHOS ENGINEERING, LLC	JOB NO. CA-1325-C	DRAWING NO. C-7	DESIGNED BY: KM	CHECKED BY: MO		DRAWN BY: KM	APPROVED BY: PM	DATE JAN, 2018	SHEET 9		OF 28 SHEETS
MANTHOS ENGINEERING, LLC	JOB NO. CA-1325-C	DRAWING NO. C-7															
DESIGNED BY: KM	CHECKED BY: MO																
DRAWN BY: KM	APPROVED BY: PM	DATE JAN, 2018															
SHEET 9		OF 28 SHEETS															

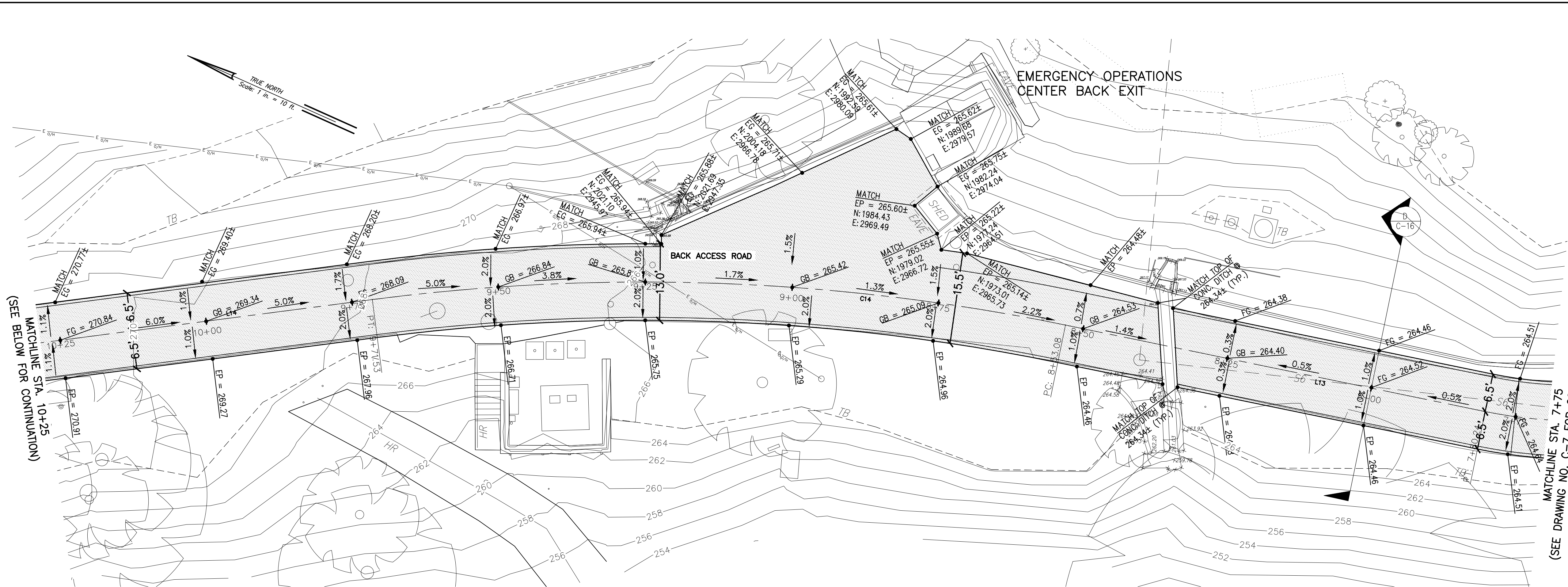

BACK ACCESS ROAD PAVEMENT AND GRADING PLAN

SCALE: 1" = 10'

ABBREVIATIONS:

- AC ASPHALTIC CONCRETE
- BL BASE LINE
- E EASTING
- EG EXISTING GRADE
- EP EDGE OF PAVEMENT
- FDAC FULL DEPTH ASPHALTIC CONCRETE
- FG FINISHED GRADE
- GB GRADE BREAK
- LP LOW POINT
- N NORTHING

LEGEND:

- 8 INCH DEEP X 4 FEET WIDE (MIN.) FDAC OVER EXIST. STORM DRAINAGE PIPE.
- 2-INCH AC OVER 6-INCH BASE COURSE.
- BASE LINE.

GENERAL NOTES:

- TYPES, DIMENSIONS AND LOCATIONS OF SIGNS, PAVEMENT MARKINGS AND STRIPING AS SHOWN ON PLAN. REFER TO STRIPING AND STRIPING PLANS, DRAWINGS C-10 AND C-11.

LINE TABLE		
Line #	Length	Direction
L13	72.84'	N12°28'56"W
L14	63.89'	N31°32'44"W
L15	28.56'	N2°48'33"E
L16	33.68'	N16°47'04"W
L17	33.11'	N31°16'41"W

CURVE TABLE					
Curve #	Δ	Radius	Tangent Distance	Length	Chord Direction
C14	19°03'48"	356.00'	59.78'	118.45'	N22° 00' 50"W
C15	34°21'17"	115.00'	35.55'	68.95'	N14° 22' 06"W
C16	19°35'37"	90.00'	15.54'	30.78'	N6° 59' 15"W
C17	2°01'26"	150.00'	2.65'	5.30'	N17° 47' 47"W
C18	12°28'11"	100.00'	10.93'	21.76'	N25° 02' 36"W
C19	17°34'09"	109.00'	16.84'	33.42'	N40° 15' 00"W

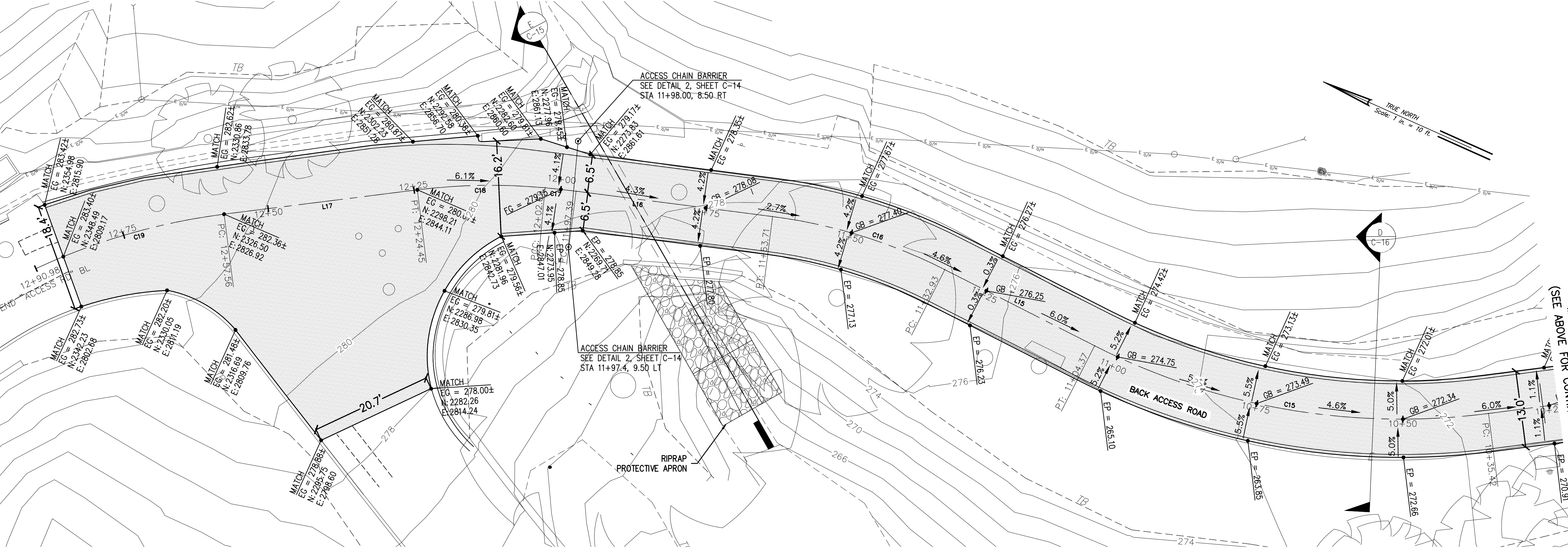
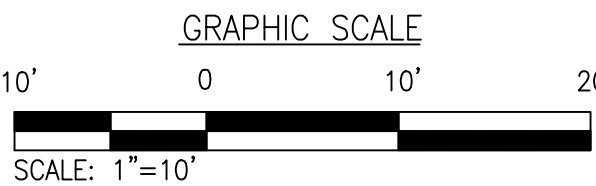

BACK ACCESS ROAD PAVEMENT AND GRADING PLAN

SCALE: 1" = 10'

REVISION NO.	SYM.	DESCRIPTION	SHT OF	DATE	APPROVED:									
<div><div><div>PERICLES M. MANTHOS LICENSED PROFESSIONAL ENGINEER No. 78333-C HAWAII, USA License Expiration Date 04-30-18</div><div>THIS WORK WAS PREPARED BY ME OR UNDER MY SUPERVISION AND CONSTRUCTION OF THIS PROJECT WILL BE UNDER MY OBSERVATION AS DEFINED IN HAWAII TITLE 16, CHAPTER 115, RULES OF THE BOARD OF PROFESSIONAL ENGINEERS, ARCHITECTS AND SURVEYORS, STATE OF HAWAII</div><div> 01-23-18 Date</div></div><div><div>DEPARTMENT OF DEFENSE STATE OF HAWAII</div><div>REPAIR AND RESURFACE ACCESS ROAD AND PARKING LOT, BIRKHIRMER EOC HONOLULU, OAHU, HAWAII</div><div>PAVEMENT AND GRADING PLAN (STA. 7+75 TO 12+90.98)</div><table><tr><td>MANTHOS ENGINEERING, LLC</td><td>JOB NO. CA-1325-C</td><td>DRAWING NO. C-8</td></tr><tr><td>DESIGNED BY: KM</td><td>CHECKED BY: MO</td><td>DATE JAN, 2018</td></tr><tr><td>DRAWN BY: KM</td><td>APPROVED BY: PM</td><td>SHEET 10 OF 28 SHEETS</td></tr></table></div></div>						MANTHOS ENGINEERING, LLC	JOB NO. CA-1325-C	DRAWING NO. C-8	DESIGNED BY: KM	CHECKED BY: MO	DATE JAN, 2018	DRAWN BY: KM	APPROVED BY: PM	SHEET 10 OF 28 SHEETS
MANTHOS ENGINEERING, LLC	JOB NO. CA-1325-C	DRAWING NO. C-8												
DESIGNED BY: KM	CHECKED BY: MO	DATE JAN, 2018												
DRAWN BY: KM	APPROVED BY: PM	SHEET 10 OF 28 SHEETS												

\\ME-FILESVR\Company\Projects - Civil\Design\000 Birkhimer Parking Lot and Access Road\Additional Work\10966\12-13 Birkhimer\55-RL.dwg, 1/23/2018 11:31:13 AM, DWG to PDF, p23

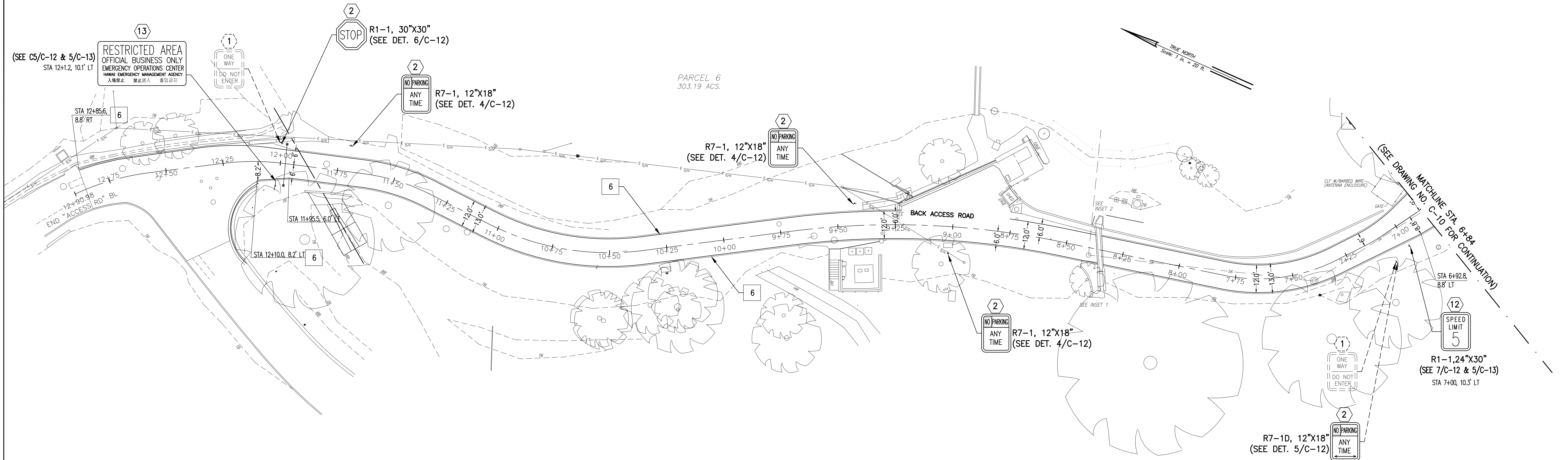

SIGNING LEGEND:

- 1 EXISTING SIGN AND POST(S) TO REMAIN
- 2 REMOVE EXISTING SIGN, REPLACE WITH NEW AND INSTALL NEW SIGN ON EXISTING POST.
- 3 INSTALL NEW RESERVED PARKING FOR VAN ACCESSIBLE PARKING SIGN AND POST. SEE DET(S). 1/C-12 & 6/C-13.
- 4 INSTALL NEW RESERVED ACCESSIBLE PARKING SIGN AND POST. SEE DET(S). 2/C-12 & 6/C-13.
- 5 INSTALL NEW ACCESS AISLE SIGN AND POST. SEE DET(S). 3/C-12 & 6/C-13.
- 6 INSTALL NEW DIRECTOR OF EMERGENCY MANAGEMENT SIGN ON EXIST. RETAINING WALL. SEE DET(S). C1/C-12 & 8/C-12.
- 7 INSTALL NEW RESERVED EMPLOYEE OF QUARTER SIGN ON EXIST. RETAINING WALL. SEE DET(S). C2/C-12 & X/C-13.
- 8 INSTALL NEW STATE VEHICLE ONLY SIGN AND POST SEE DET(S). C3/C-12 & 6/C-13.
- 9 INSTALL NEW VISITOR PARKING SIGN AND POST. SEE DET(S). C4/C-12 & 6/C-13.
- 10 INSTALL NEW VISITOR PARKING SIGN ON EXIST. RETAINING WALL. SEE DET(S). C4/C-12 & 8/C-12.
- 11 INSTALL NEW STOP SIGN AND POST. SEE DET(S). 6/C-12 & 5/C-13.
- 12 INSTALL NEW SPEED LIMIT 5 AND POST. SEE DET(S). 7/C-12 & 5/C-13.
- 13 INSTALL NEW RESTRICTED AREA SIGN AND POST. SEE DET(S). C5/C-12 & 5/C-13.

PAVEMENT MARKING LEGEND:

- 1 ANGLE PARKING STALL. SEE DET. 1/C-13.
- 2 ACCESSIBLE PARKING STALL SEE DET. 2/C-13.
- 3 PAVEMENT ARROW MARKING. SEE DET. 9/C-13.
- 4 "NO PARKING" PAVEMENT LETTERING (TRAFFIC GRADE PAINT). SEE DET. 8/C-13.
- 5 12" WHITE STOP BAR (THERMOPLASTIC EXTRUSION)
- 6 4" WHITE EDGE LINE (THERMOPLASTIC EXTRUSION) SEE DET. 10/C-13.
- 7 45' - 4" WHITE TRANSVERSE MARKING 2' O.C. (THERMOPLASTIC EXTRUSION)
- 8 4" WHITE PARKING STALL STRIPING (THERMOPLASTIC EXTRUSION)



NOTES:

REFER TO PAVEMENT MARKING DETAILS ON DRAWING NO. C-12, C-13 AND C-14.

LEGEND:

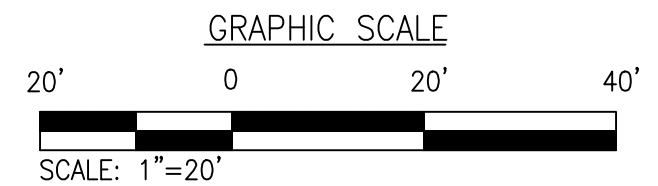
--- BASE LINE

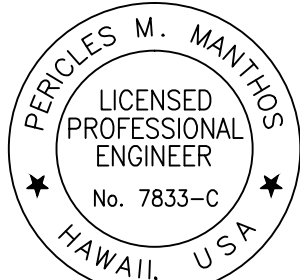

REVISION NO.	SYM.	DESCRIPTION	SHT OF	DATE	APPROVED:	
<div><p>PERCILES M. MANTHOS LICENSED PROFESSIONAL ENGINEER No. 7833-C HAWAII, USA</p></div> <p>License Expiration Date 04-30-18</p> <p>THIS WORK WAS PREPARED BY ME OR UNDER MY SUPERVISION AND CONSTRUCTION OF THIS PROJECT WILL BE UNDER MY OBSERVATION AS DEFINED IN HAWAII TITLE 16, CHAPTER 115, RULES OF THE BOARD OF PROFESSIONAL ENGINEERS, ARCHITECTS AND SURVEYORS, STATE OF HAWAII</p> <div><p>Signature 01-23-18 Date</p></div>			DEPARTMENT OF DEFENSE STATE OF HAWAII			
			REPAIR AND RESURFACE ACCESS ROAD AND PARKING LOT, BIRKHIRMER EOC HONOLULU, OAHU, HAWAII			
			STRIPING AND SIGNAGE PLAN			
			MANTHOS ENGINEERING, LLC		JOB NO.	DRAWING NO.
DESIGNED BY: KM	CHECKED BY: MO	CA-1325-C	C-11			
DRAWN BY: KM	APPROVED BY: PM	DATE JAN, 2018	SHEET 13 OF 28 SHEETS			



R7-8
12"x18"

R7-8a
12"x18"



R7-8
12"x18"



R7-9
12"x18"



R7-1
12"x18"

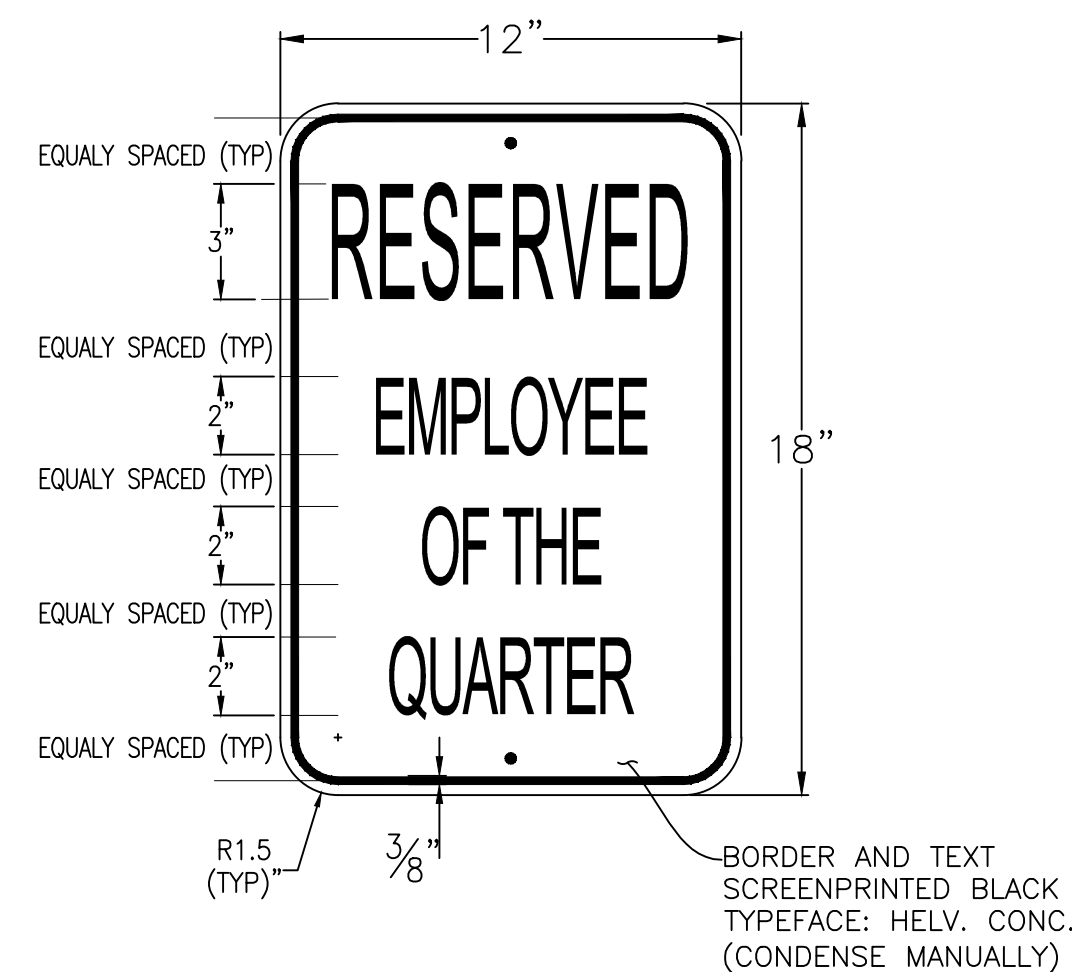
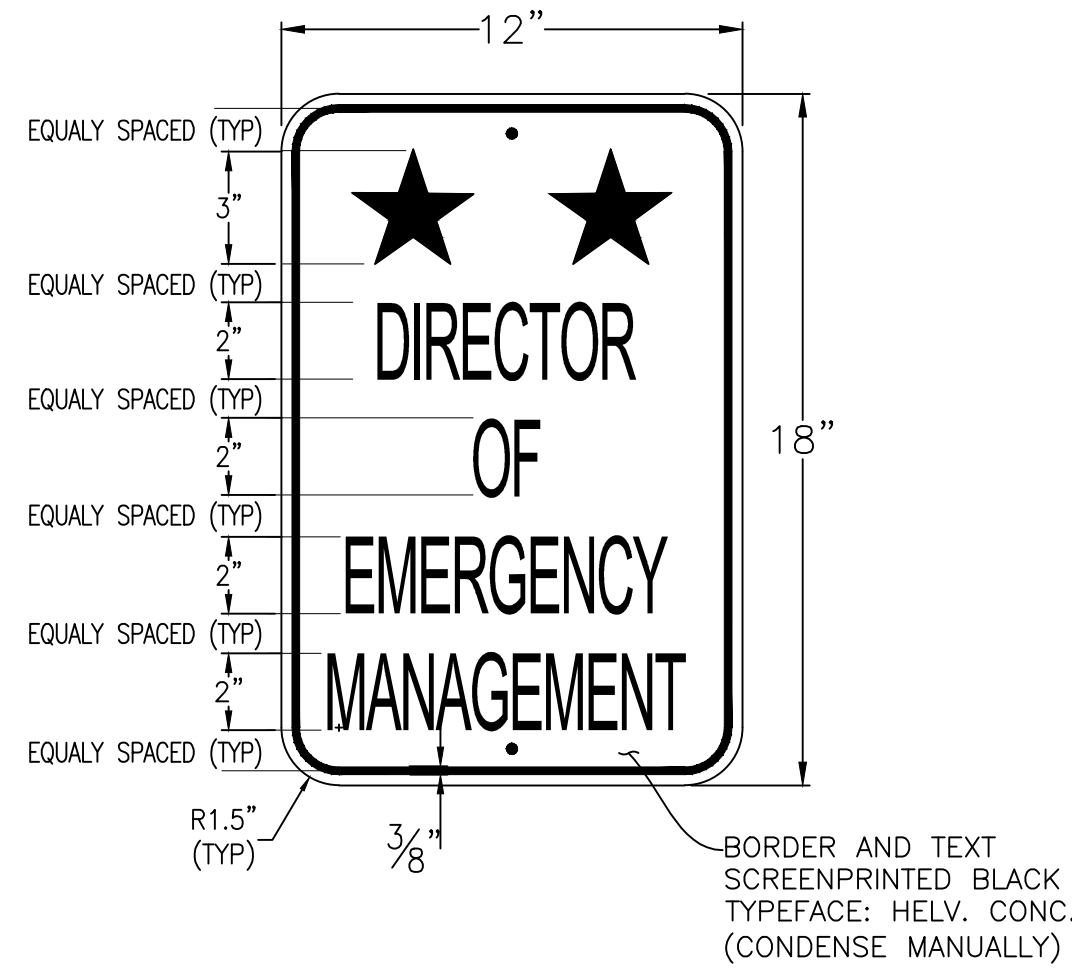

1 VAN ACCESSIBLE
C-12 PARKING STALL SIGN
SCALE: NTS

2 ACCESSIBLE PARKING
C-12 STALL SIGN
SCALE: NTS

3 ACCESS AISLE PARKING
C-12 STALL SIGN
SCALE: NTS

4 NO PARKING SIGN
C-12 SCALE: NTS

C1 DIRECTOR OF EMERGENCY
C-12 MANAGEMENT SIGN
(CUSTOM 12"x18")
SCALE: NTS

C2 EMPLOYEE OF THE QUARTER SIGN
C-12 (CUSTOM 12"x18")
SCALE: NTS



R7-1D
12"x18"

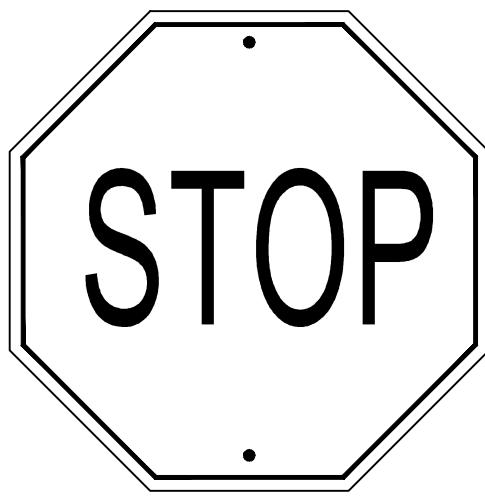

R1-1
30"x30"



R2-1(5)
24"x30"

5 NO PARKING SIGN
C-12 WITH 2-WAY ARROW
SCALE: NTS

6 STOP SIGN
C-12 SCALE: NTS

7 SPEED LIMIT SIGN
C-12 SCALE: NTS

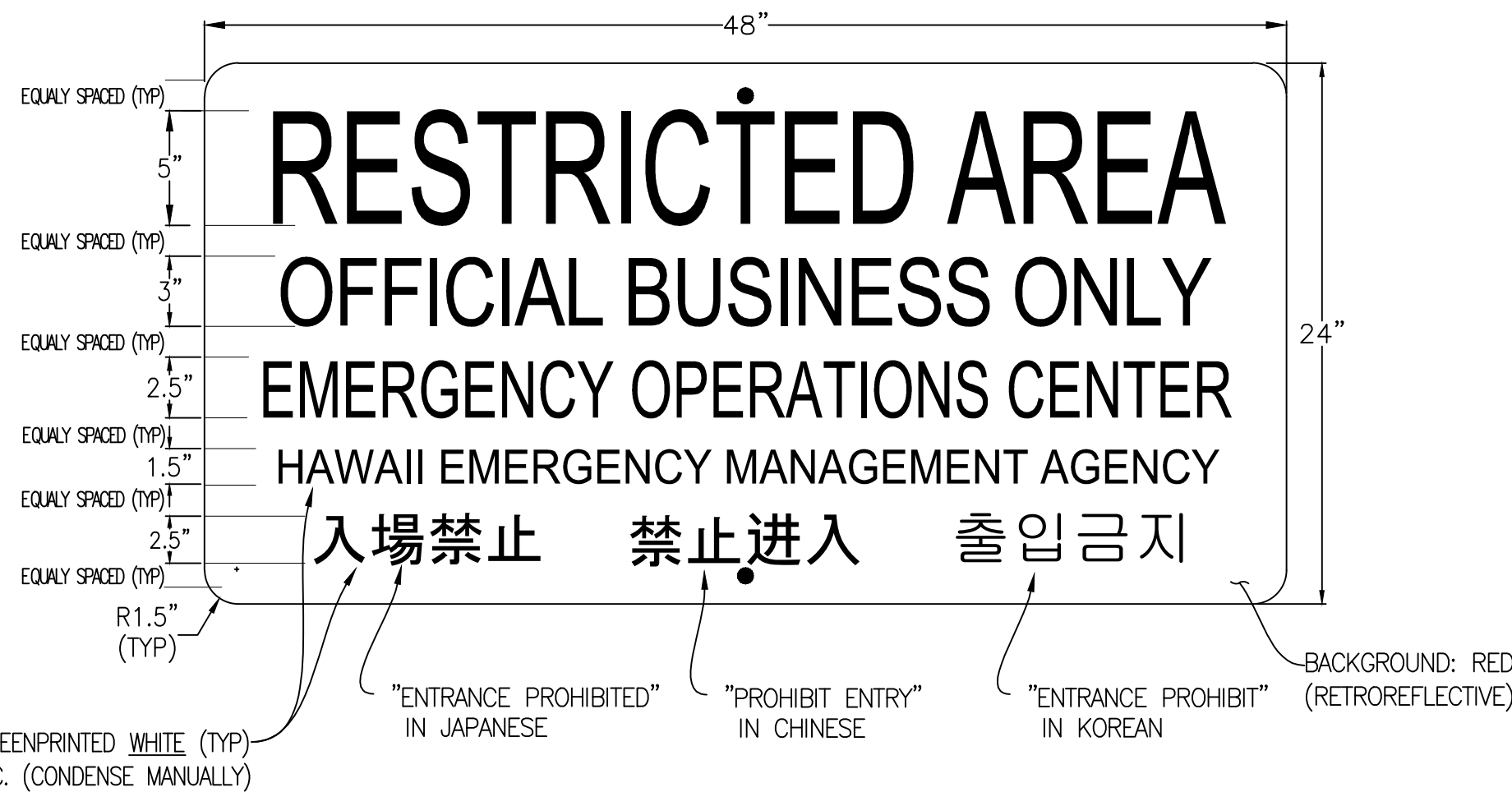

C5 RESTRICTED AREA SIGN
C-12 (CUSTOM 48"x24")
SCALE: NTS

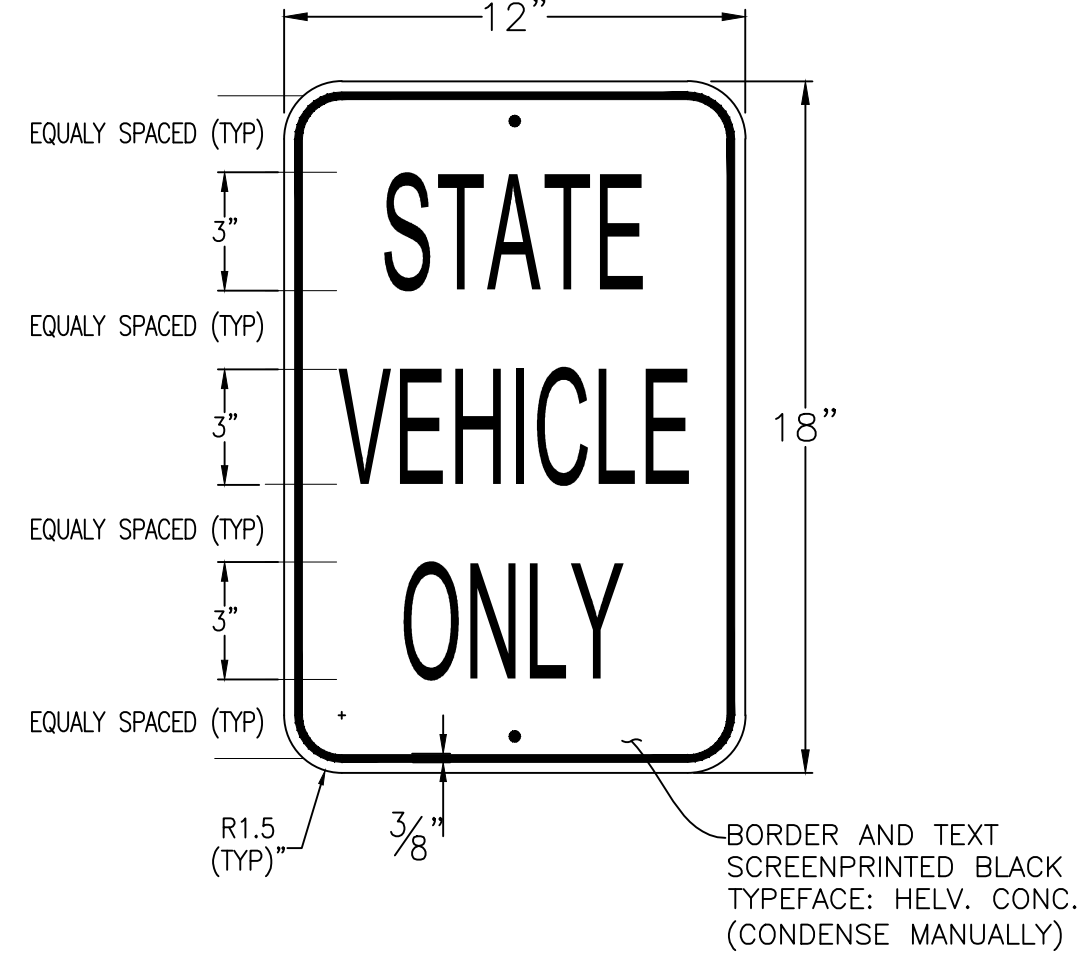

C3 STATE VEHICLE ONLY SIGN
C-12 (CUSTOM 12"x18")
SCALE: NTS

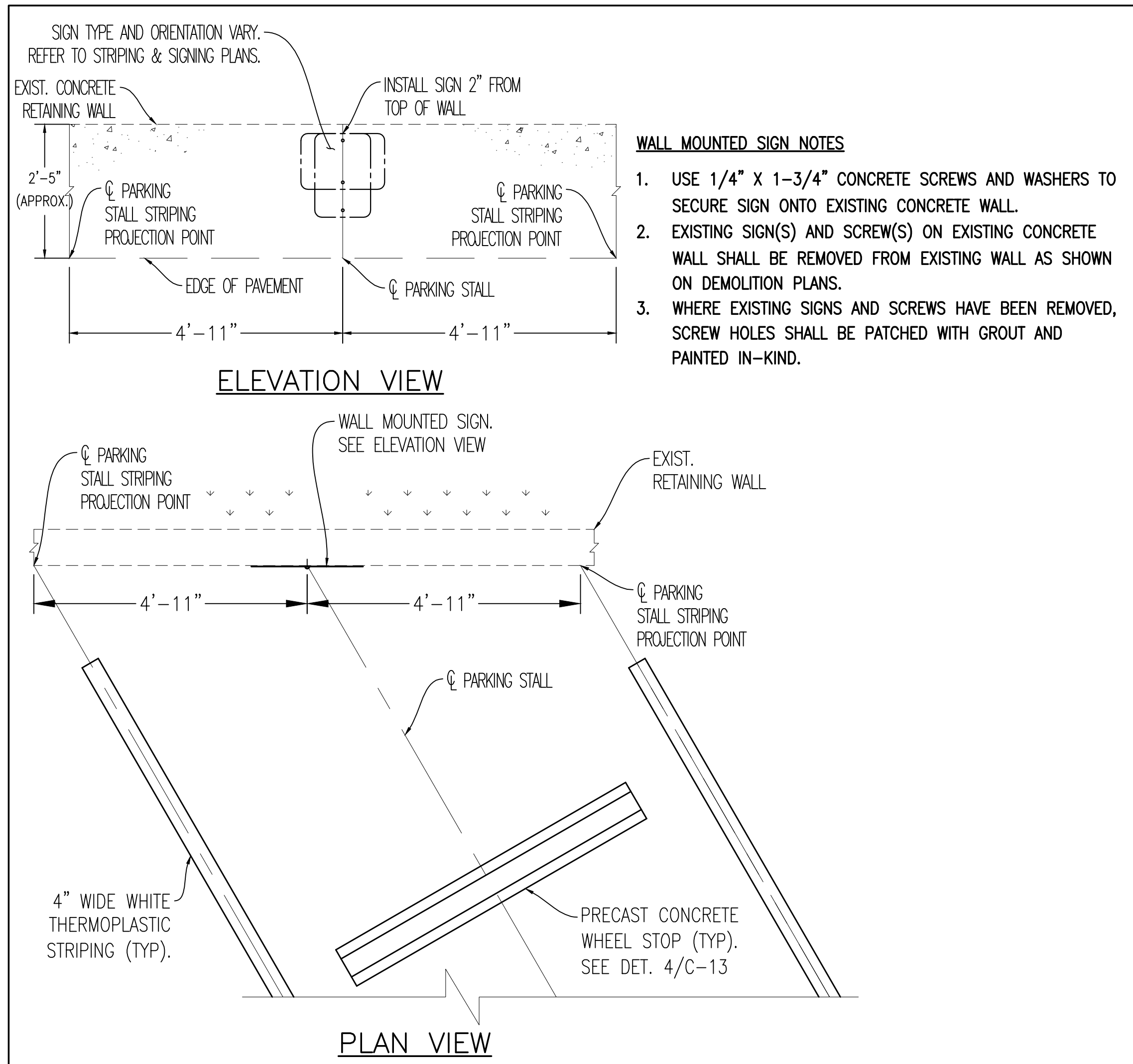

WALL MOUNTED SIGN NOTES

1. USE 1/4" X 1-3/4" CONCRETE SCREWS AND WASHERS TO SECURE SIGN ONTO EXISTING CONCRETE WALL.
2. EXISTING SIGN(S) AND SCREW(S) ON EXISTING CONCRETE WALL SHALL BE REMOVED FROM EXISTING WALL AS SHOWN ON DEMOLITION PLANS.
3. WHERE EXISTING SIGNS AND SCREWS HAVE BEEN REMOVED, SCREW HOLES SHALL BE PATCHED WITH GROUT AND PAINTED IN-KIND.

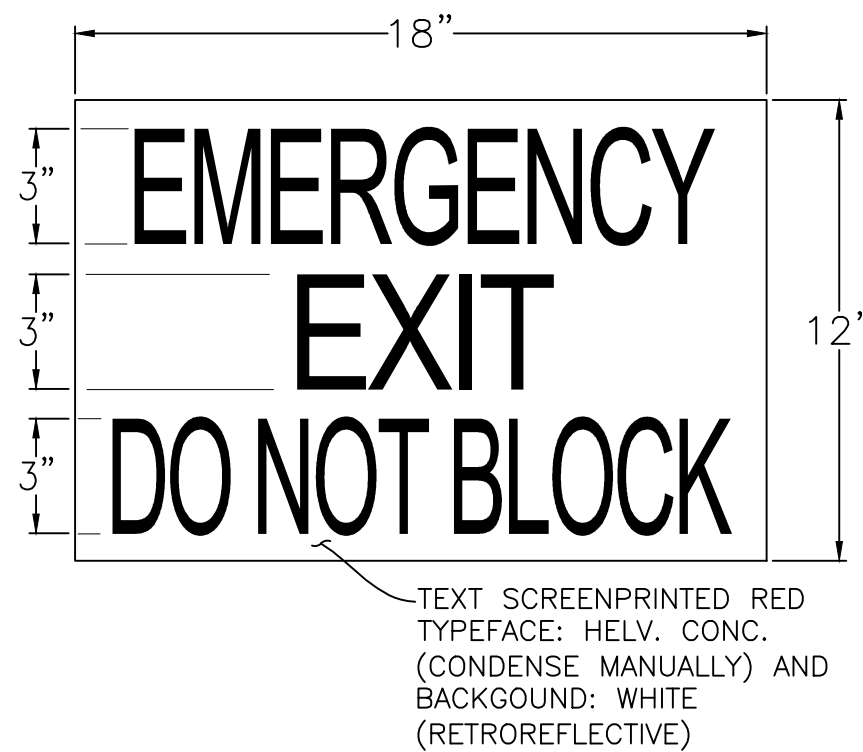

C6 EMERGENCY EXIT SIGN
C-12 (CUSTOM 18"x12")
SCALE: NTS

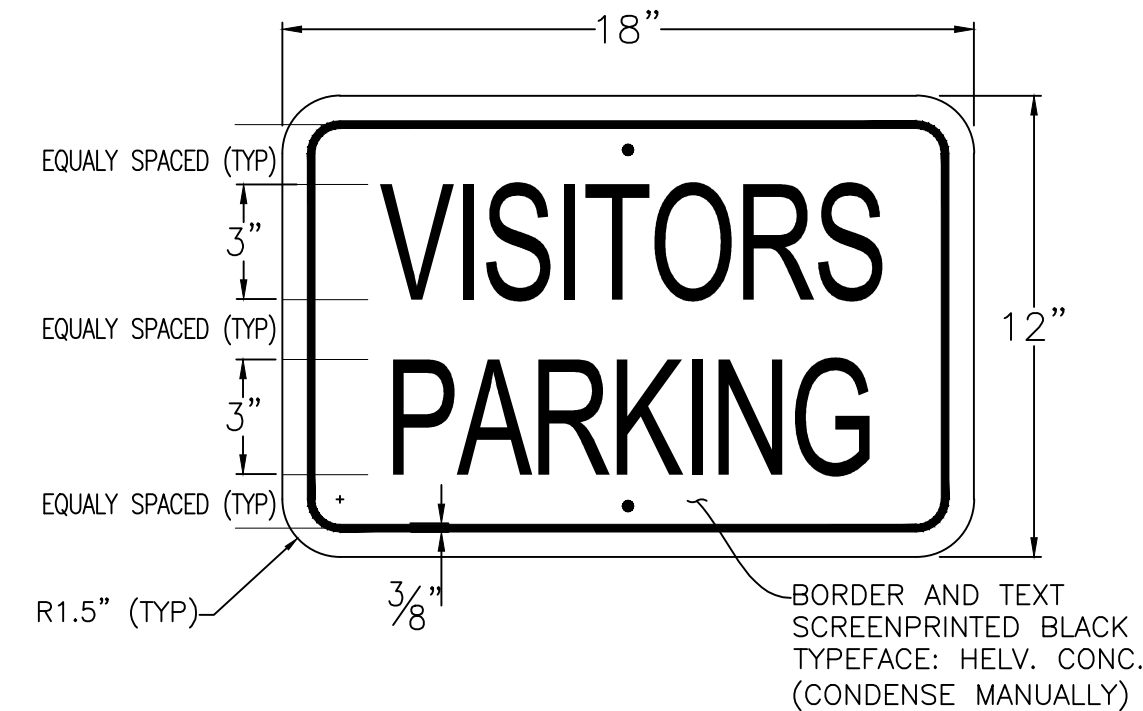

C4 VISITORS PARKING SIGN
C-12 (CUSTOM 18"x12")
SCALE: NTS

GENERAL NOTES

1. SIGNS SHALL CONFORM TO THE LATEST EDITION OF FHWA PUBLICATIONS "MANUAL ON UNIFORM TRAFFIC CONTROL DEVICES FOR STREETS AND HIGHWAYS", STANDARD ALPHABETS FOR HIGHWAYS SIGNS", AND THE AMERICANS WITH DISABILITIES ACCESSIBILITY GUIDELINES (ADAAG) SECTION 4.30, AS AMENDED.
2. SIGNS SHALL BE MINIMUM T6061 SHEET COVERED WITH ENGINEERING GRADE REFLECTIVE SHEETING.
3. SIGNS SHALL BE 0.063 INCH THICKNESS, EXCEPT FOR "STOP" SIGN (R1-1) AND "RESTRICTED AREA" SIGN SHALL BE 0.08 INCH THICKNESS.
4. ALL SIGNS SHALL HAVE PRE-DRILLED 3/8" DIA BOLT HOLES AT APPROPRIATE LOCATIONS.
5. SIGN LETTERING SHALL BE UPPERCASE LETTERS OF THE TYPE APPROVED BY THE FEDERAL HIGHWAY ADMINISTRATION.
6. BORDERS SHALL BE 3/8" THICKNESS.

8 WALL MOUNTED SIGN
C-12 INSTALLATION
SCALE: NTS

REVISION NO.	SYM.	SCALE: NTS	DESCRIPTION	SHT OF	DATE	APPROVED:	

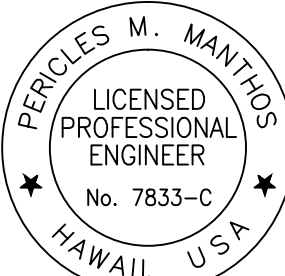
 <p>PERICLES M. MANTOS LICENSED PROFESSIONAL ENGINEER No. 7833-C HAWAII, USA</p>	DEPARTMENT OF DEFENSE STATE OF HAWAII		
	REPAIR AND RESURFACE ACCESS ROAD AND PARKING LOT, BIRKHIRMER EOC HONOLULU, OAHU, HAWAII		
	CIVIL DETAILS I		

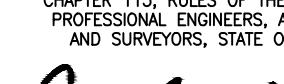
License Expiration Date	04-30-18
<p>THIS WORK WAS PREPARED BY ME OR UNDER MY SUPERVISION AND CONSTRUCTION OF THIS PROJECT WILL BE UNDER MY OBSERVATION AS DEFINED IN HAWAII TITLE 16, CHAPTER 115, RULES OF THE BOARD OF PROFESSIONAL ENGINEERS, ARCHITECTS AND SURVEYORS, STATE OF HAWAII</p>	
 Signature	
01-23-18	Date

MANTHOS ENGINEERING, LLC		JOB NO.	DRAWING NO.
DESIGNED BY: KM	CHECKED BY: MO	CA-1325-C	C-12
DRAWN BY: KM	APPROVED BY: PM	DATE	SHEET 14
SCALE: AS SHOWN		JAN, 2018	OF 28 SHEETS

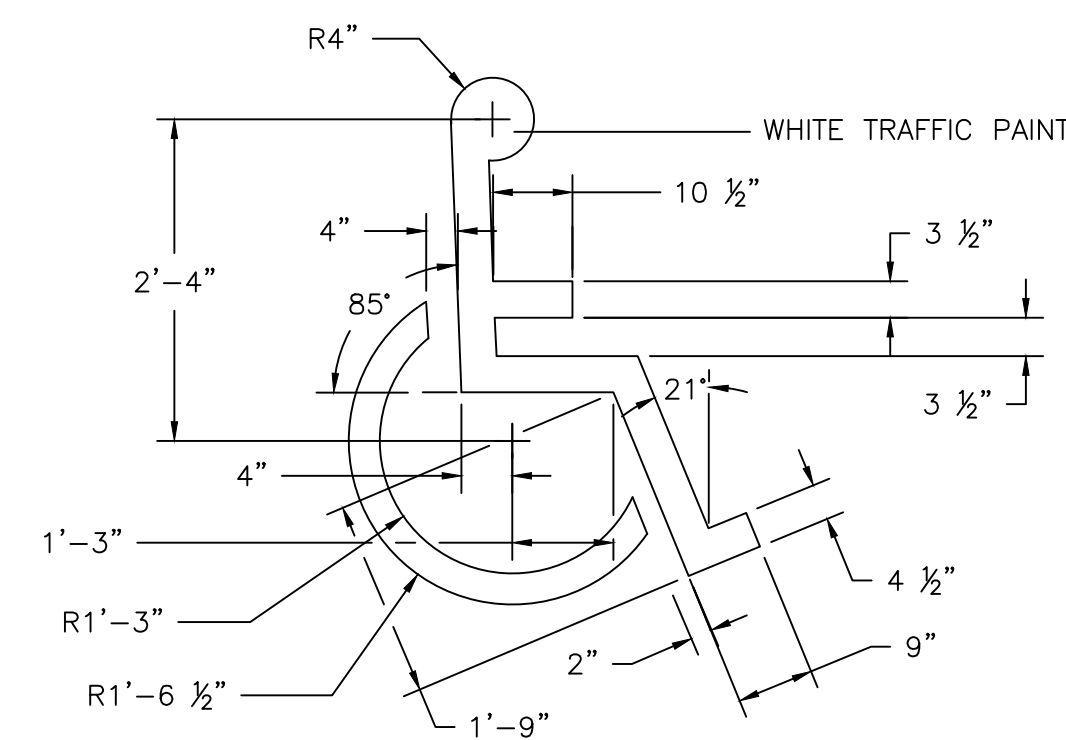

3 ACCESSIBLE PAVEMENT MARKING DETAIL
C-13 SCALE: NTS

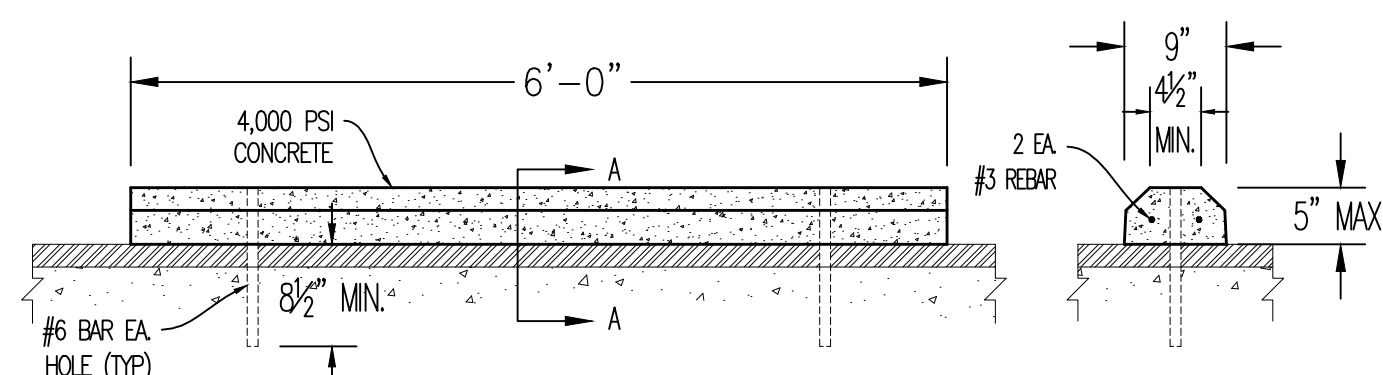

4 PRECAST CONCRETE
C-13 WHEEL STOP
SCALE: NTS

- CUBB LENGTH VARIES
(REFER TO STRIPING
& SIGNAGE PLAN)

1. KEEP INSIDE OF 2-1/4" ANCHOR POST FREE FROM IMPEDIMENTS THAT PREVENT PROPER SEATING OF 2" SIGN POST.
2. SQUARE TUBING SIGN POST SHALL BE TELESCOPING TYPE WITH 7/16" DIA. HOLES AT 1" O.C. ON FOUR SIDES.
3. USE 5/16" X 2-3/4" GALVANIZED BOLTS, NUTS AND WASHERS TO SECURE THE SQUARE TUBING 5/16" X 2-3/4" BOLTS TO SECURE THE SQUARE TUBING POST ONTO THE 2-1/4" SQUARE TUBE ANCHOR POST.
4. SIGN(S) INSTALLATION ON ANCHOR POST MUST MEET LATERAL AND HEIGHT CLEARANCES, INCLUDING NEW SIGNS THAT WILL BE POSTED ON TO EXISTING SIGN POST. EXTEND, RELOCATE OR REPLACE AS REQUIRED TO MEET CLEARANCE REQUIREMENTS.
5. UNDERGROUND UTILITIES SHALL BE SURVEYED AND PROVIDED IN A UTILITY LOCATION REPORT THAT INCLUDES HORIZONTAL AND VERTICAL LOCATIONS FOR ENGINEER'S REVIEW PRIOR TO CONSTRUCTION.

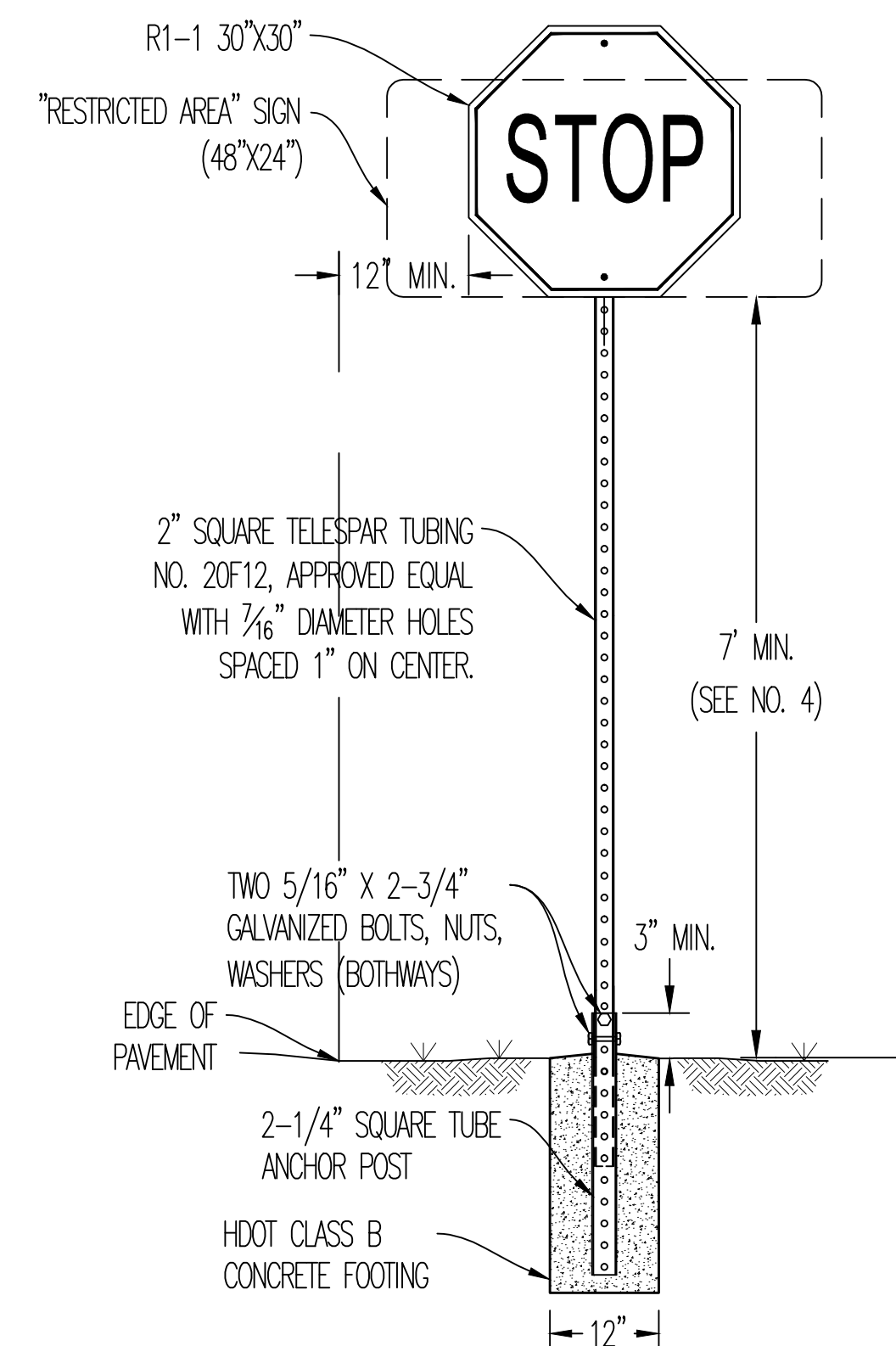

5 INSTALLATION OF NEW SIGN
C-13 POST WITH CONCRETE FOOTING
SCALE: NTS

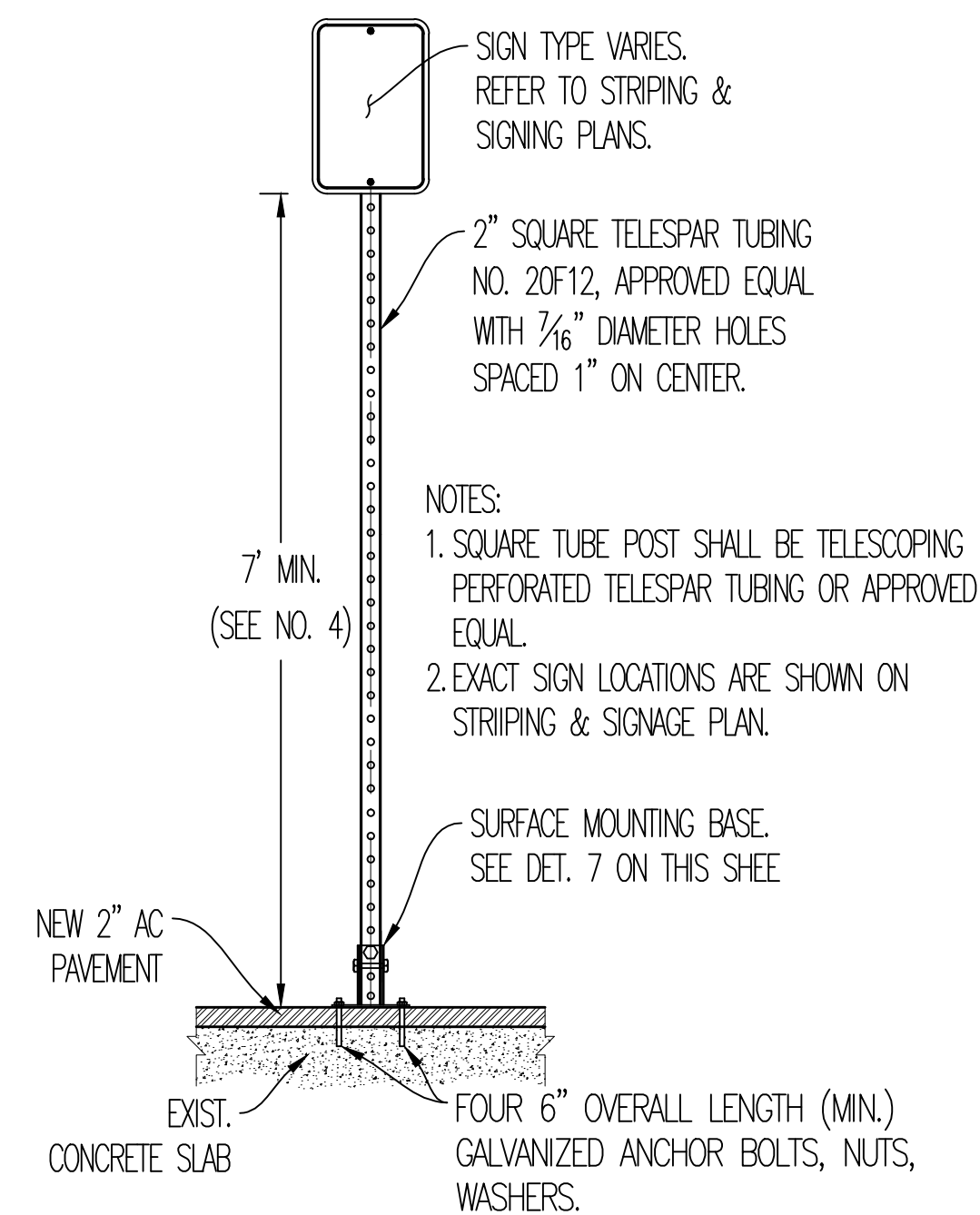

6 INSTALLATION OF NEW SIGN POST
C-13 WITH SURFACE MOUNTING BASE
SCALE: NTS

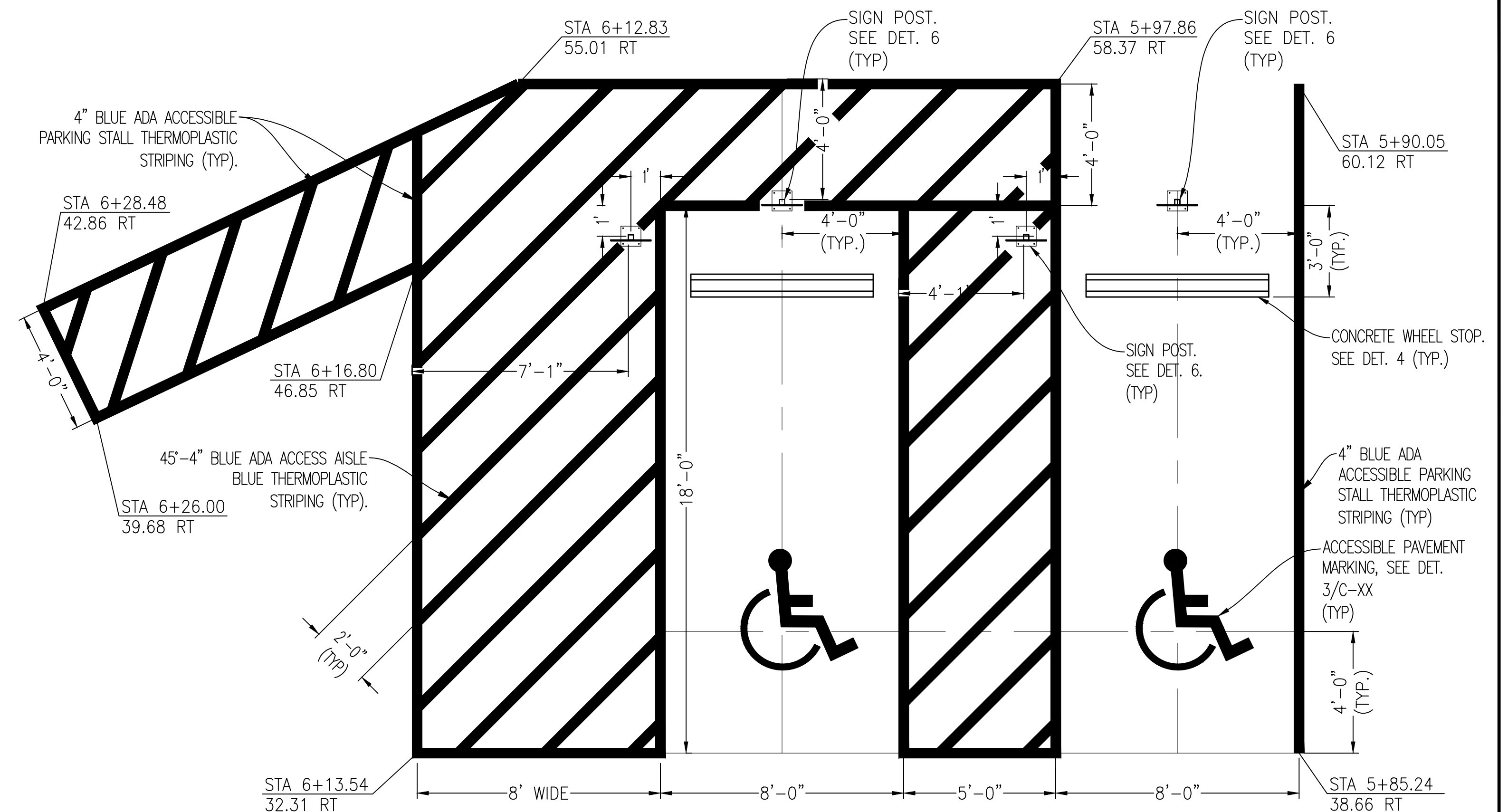

2 ACCESSIBLE PARKING STALL DETAIL
C-13 SCALE: NTS

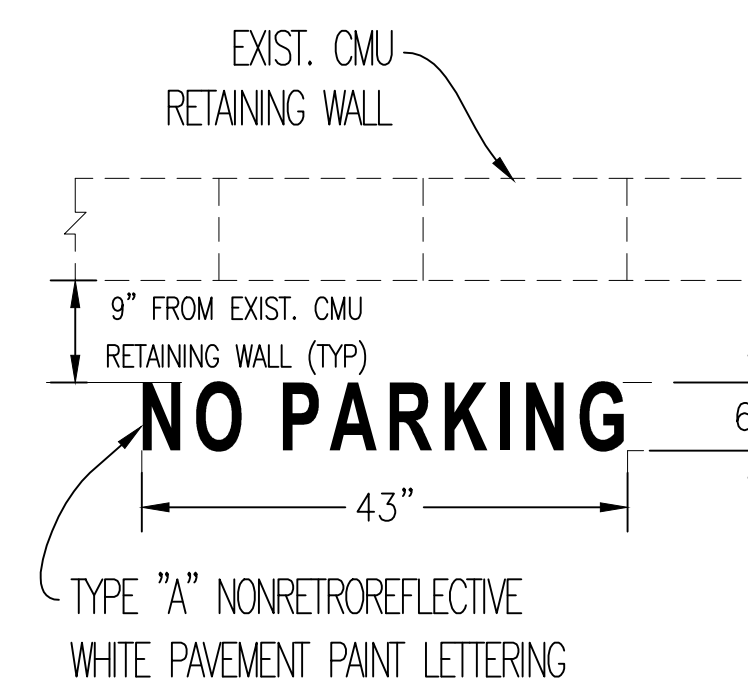

8 "NO PARKING"
C-13 LETTERING DETAIL
SCALE: NTS

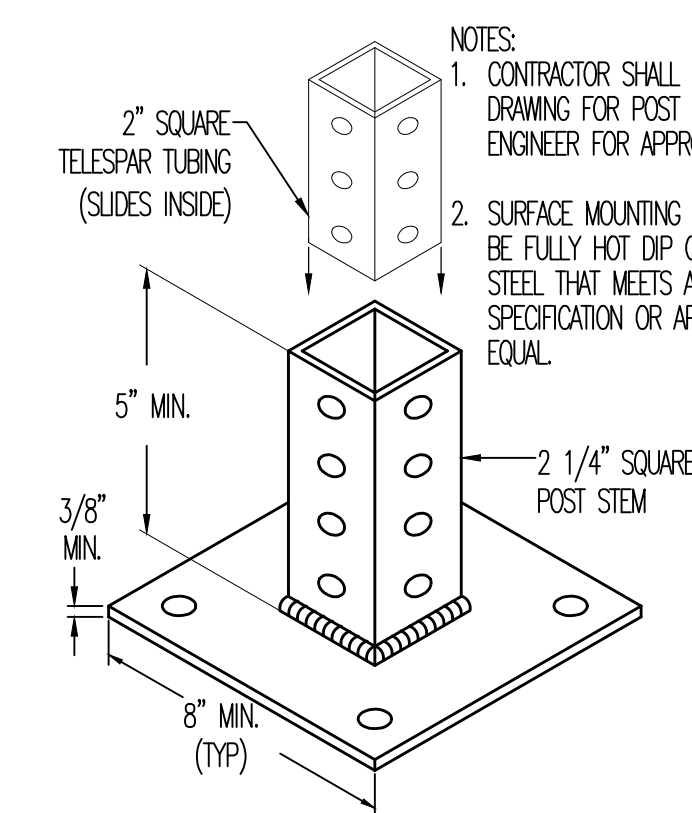

7 SURFACE MOUNTING
C-13 BASE
SCALE: NTS

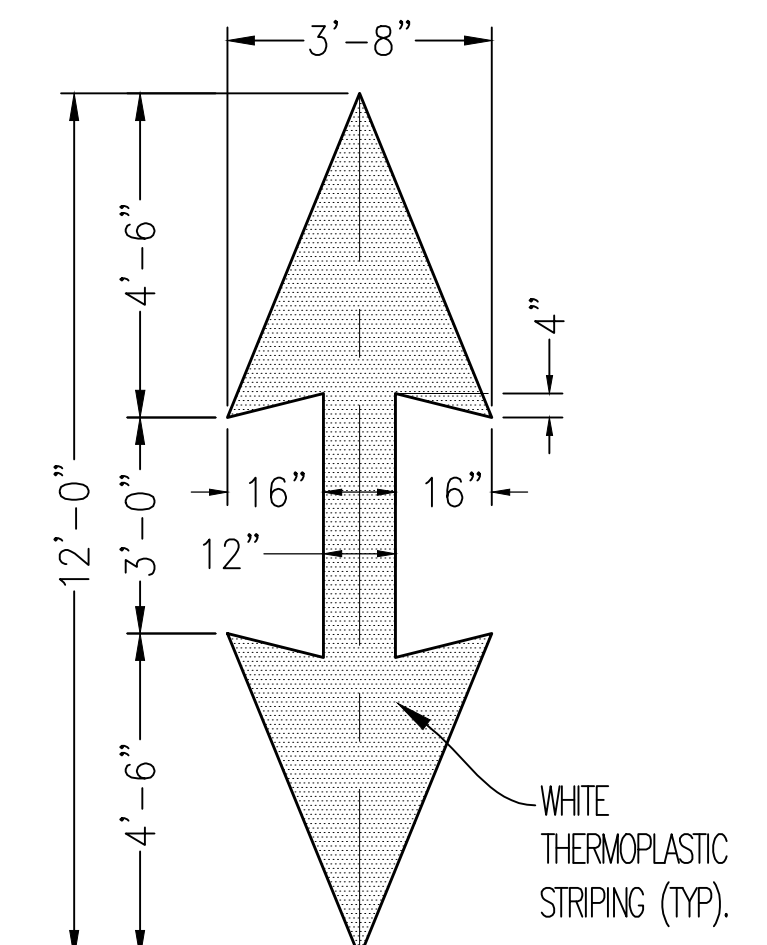

9 PAVEMENT ARROW MARKING
C-13 SCALE: NTS

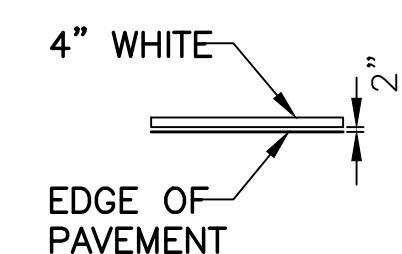

10 4"—WHITE EDGE LINE
C-13 SCALE: NTS

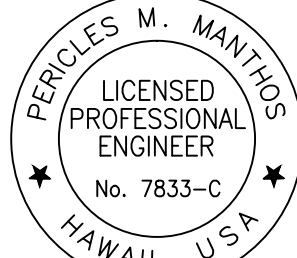
REVISION NO.	SYM.	DESCRIPTION	SHT OF	DATE	APPROVED:
 <p>PERCLES M. MANTROS LICENSED PROFESSIONAL ENGINEER No. 7833-C HAWAII, USA</p>			DEPARTMENT OF DEFENSE STATE OF HAWAII		
			REPAIR AND RESURFACE ACCESS ROAD AND PARKING LOT, BIRKHIMER EOC HONOLULU, OAHU, HAWAII		
			MISCELLANEOUS DETAILS II		
			MANTHOS' ENGINEERING, LLC		
License Expiration Date 04-30-18			JOB NO.	DRAWING NO.	
<p>THIS WORK WAS PREPARED BY ME OR UNDER MY SUPERVISION AND CONSTRUCTION OF THIS PROJECT WILL BE UNDER MY OBSERVATION AS DEFINED IN HAWAII TITLE 16, CHAPTER 115, RULES OF THE BOARD OF PROFESSIONAL ENGINEERS, ARCHITECTS AND SURVEYORS, STATE OF HAWAII</p> <p><i>P. Mantros</i> 01-23-18 Signature Date</p>			DESIGNED BY: KM	CHECKED BY: MO	CA-1325-C
			DRAWN BY: KM	APPROVED BY: PM	DATE JAN, 2018
			SCALE: AS SHOWN		SHEET 15 OF 28 SHEETS



\\ME-FILES\\R\\Company\\Projects - Civil Design\\DOD Birkhimer Parking Lot and Access Road\\Additional Work\\100%R1_Submittal\\SHT 14-15_Birkhimer5-CIV DET-R1.dwg, 1/23/2018 11:33:58 AM, DWG To PDF.pc3

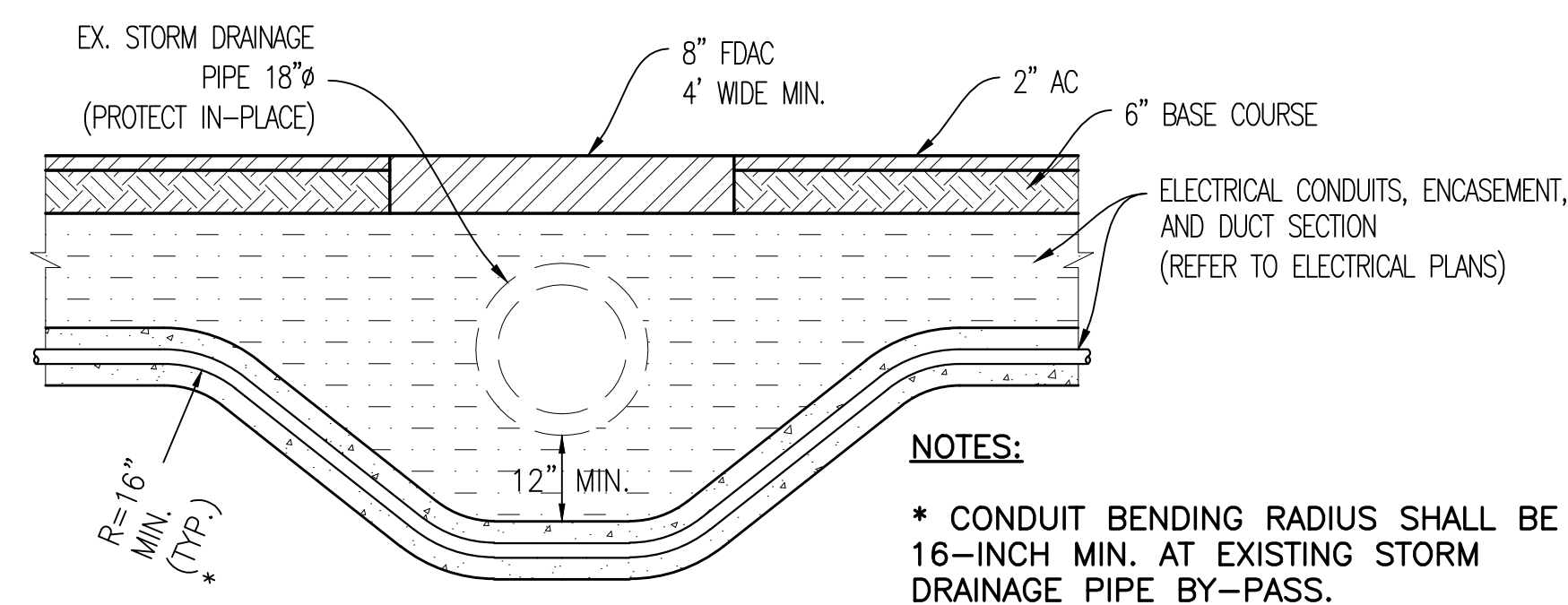
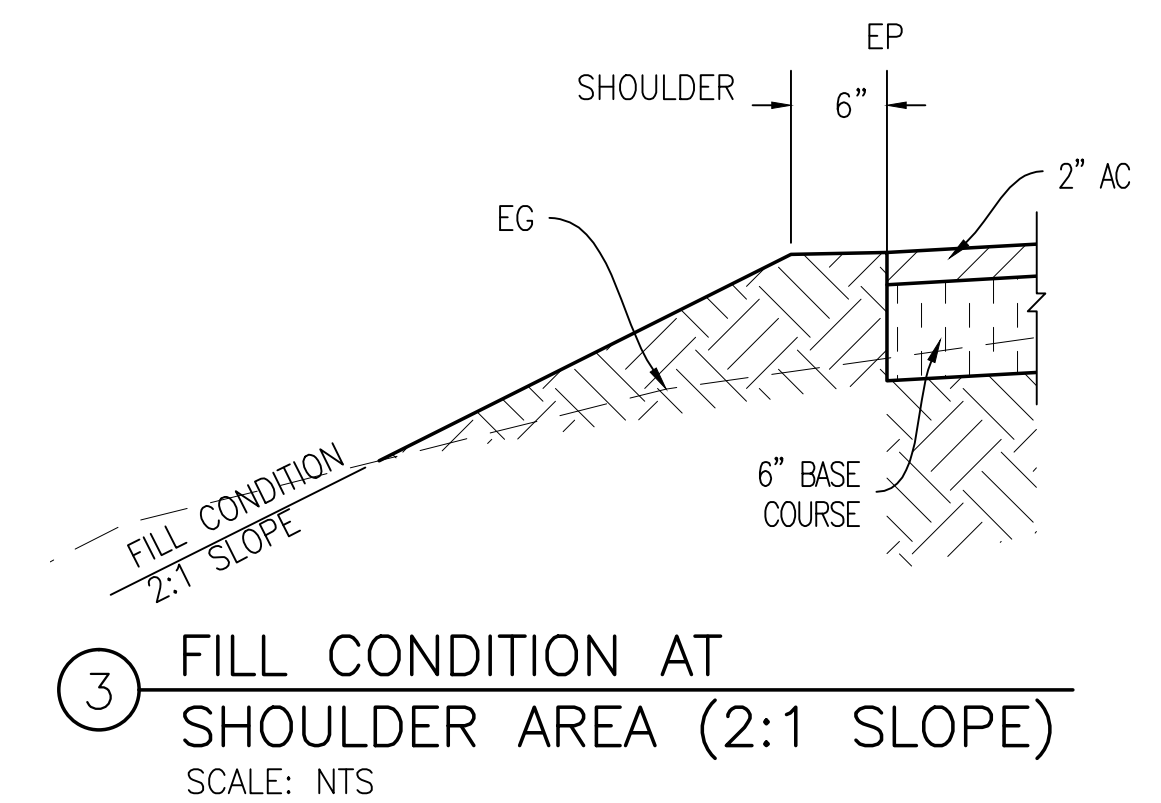
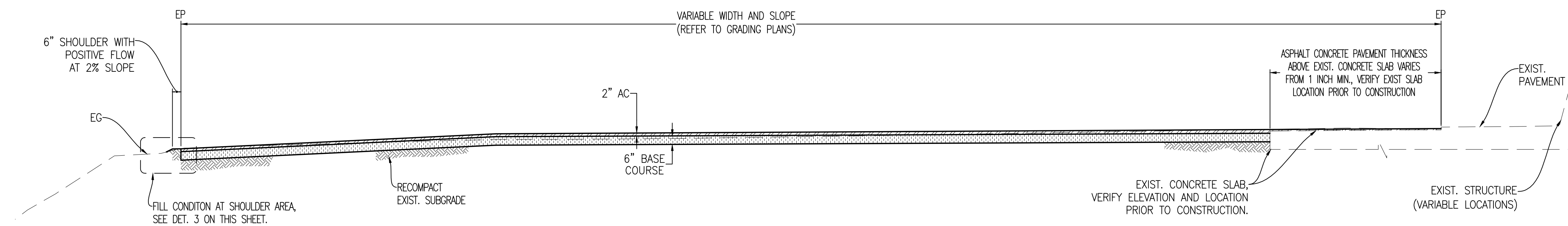
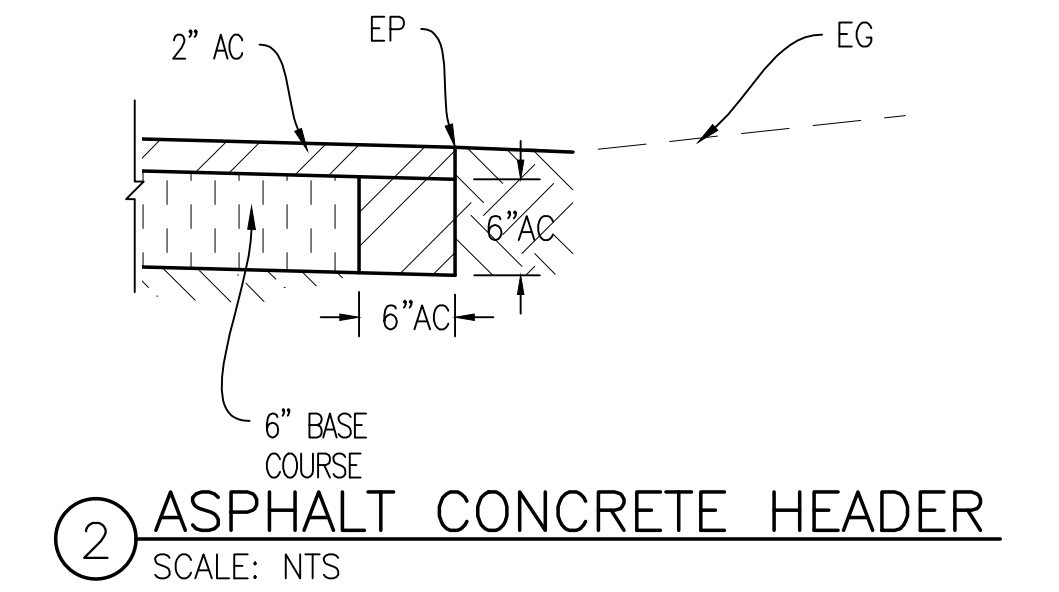
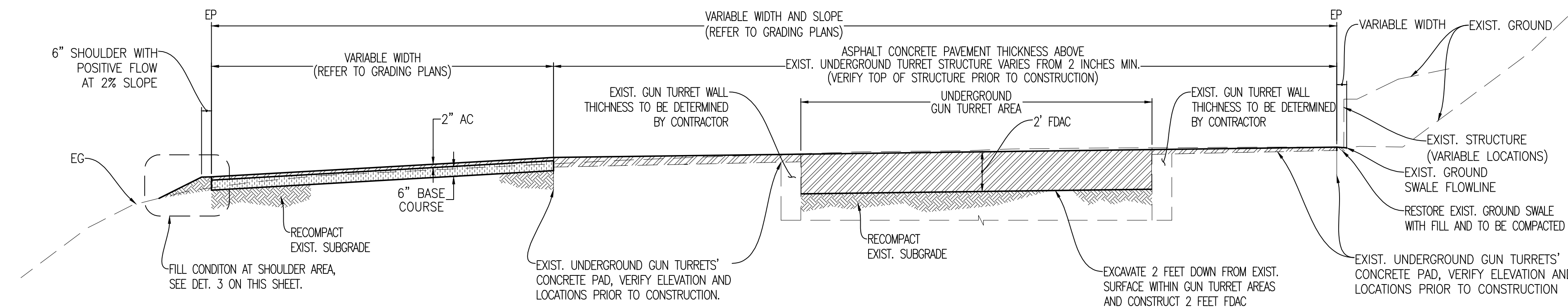
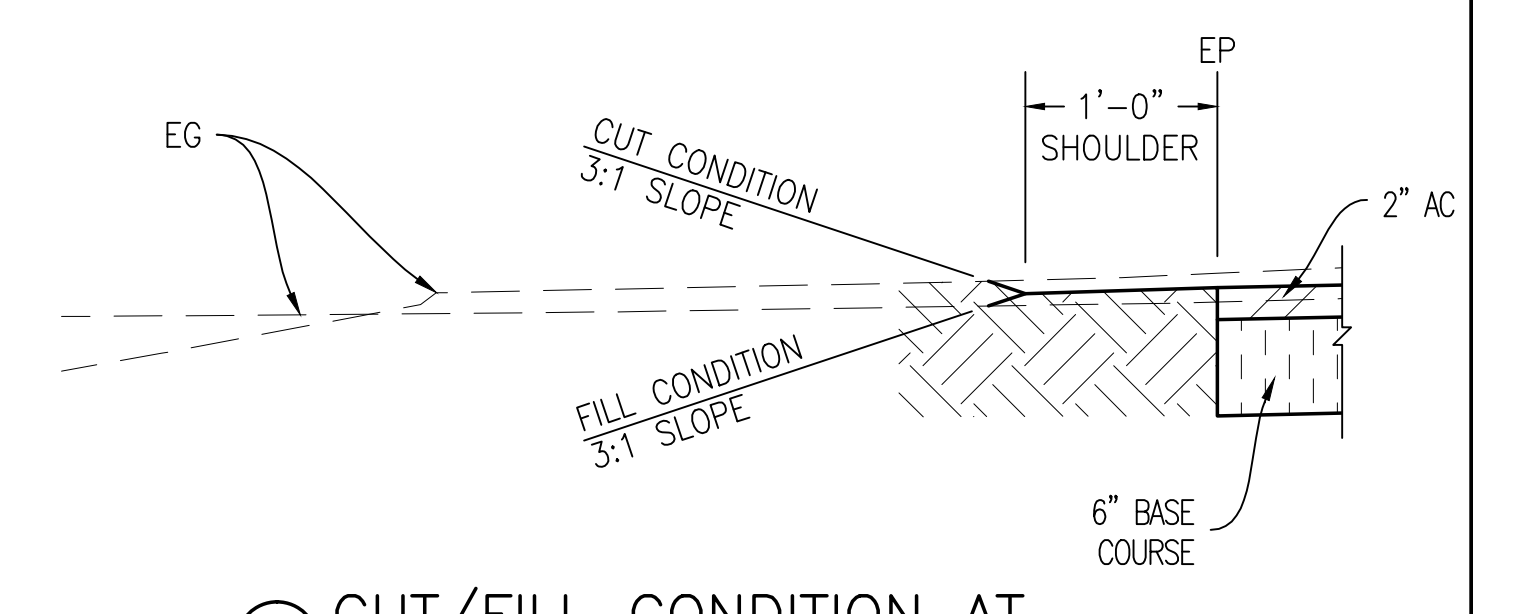
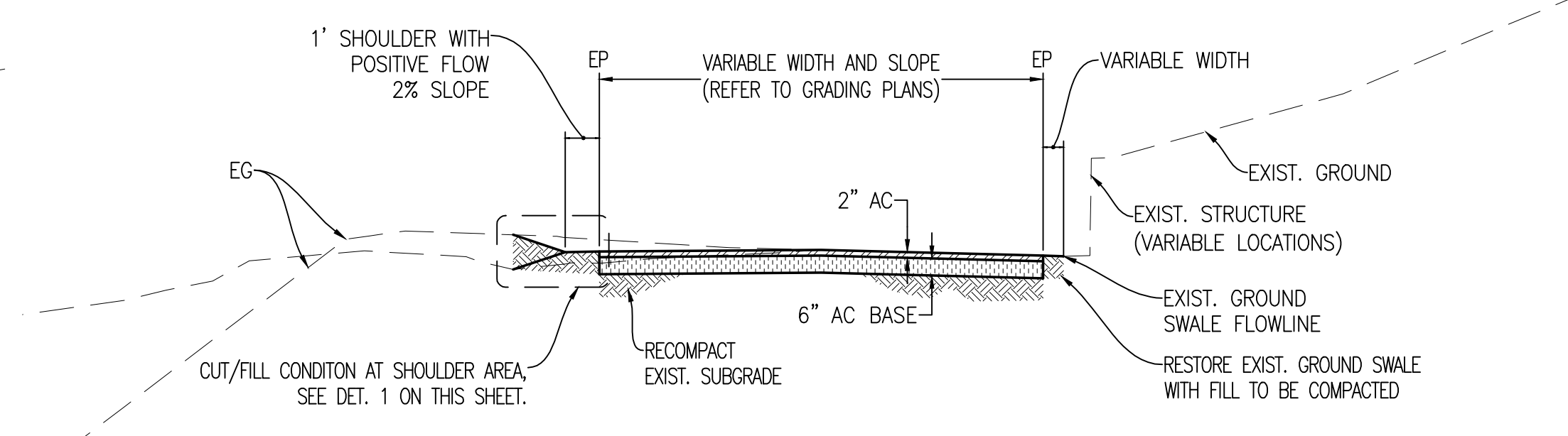
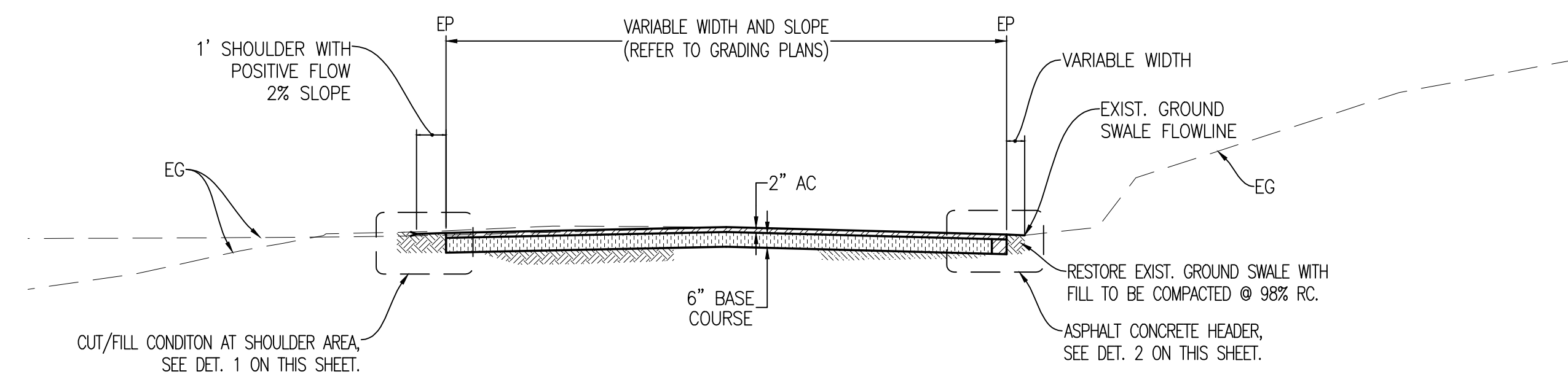

ABBREVIATIONS:

AC	ASPHALT CONCRETE
EG	EXISTING GROUND
EP	EDGE OF PAVEMENT
FDAC	FULL DEPTH ASPHALT CONCRETE
R	RADIUS
SD	STORM DRAINAGE

REVISION NO.	SYM.	DESCRIPTION	SHT OF	DATE	APPROVED:		

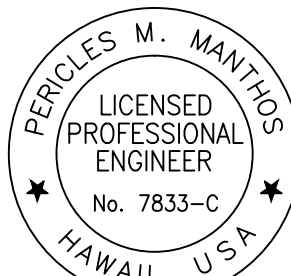

PERCLES M. MANTINOS
★
LICENSED
PROFESSIONAL
ENGINEER
★
No. 7833-C
★
HAWAII, U.S.A.
★

DEPARTMENT OF DEFENSE
STATE OF HAWAII

**REPAIR AND RESURFACE ACCESS ROAD AND PARKING LOT,
BIRKIMHER EOC
HONOLULU, OAHU, HAWAII**

License Expiration Date 04-30-18

THIS WORK WAS PREPARED BY ME
OR UNDER MY SUPERVISION AND
CONSTRUCTION OF THIS PROJECT
AS DEFINED IN HAWAII TITLE 16,
CHAPTER 117, RULES OF THE BOARD OF
PROFESSIONAL ENGINEERS, ARCHITECTS
AND SURVEYORS, STATE OF HAWAII

TYPICAL CROSS SECTIONS

MANTHOS ENGINEERING, LLC		JOB NO.	DRAWING NO.
DESIGNED BY: KM	CHECKED BY: MO	CA-1325-C	C-16
DRAWN BY: KM	APPROVED BY: PM	DATE	SHEET 18
SCALE:		JAN, 2018	OF 28 SHEETS

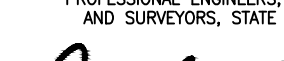

Signature

01-23-18

date

\\ME-FILES\VC\Company\Projects - Civil\Design\DDO Bikihimer Parking Lot and Access Road\Additional Work\10966\CL Submittal\SHF 16-18 Bikihimer\5-PVT SEC-RL.dwg, 12/2/2018 11:37:05 AM, DWG to PDF.pc3

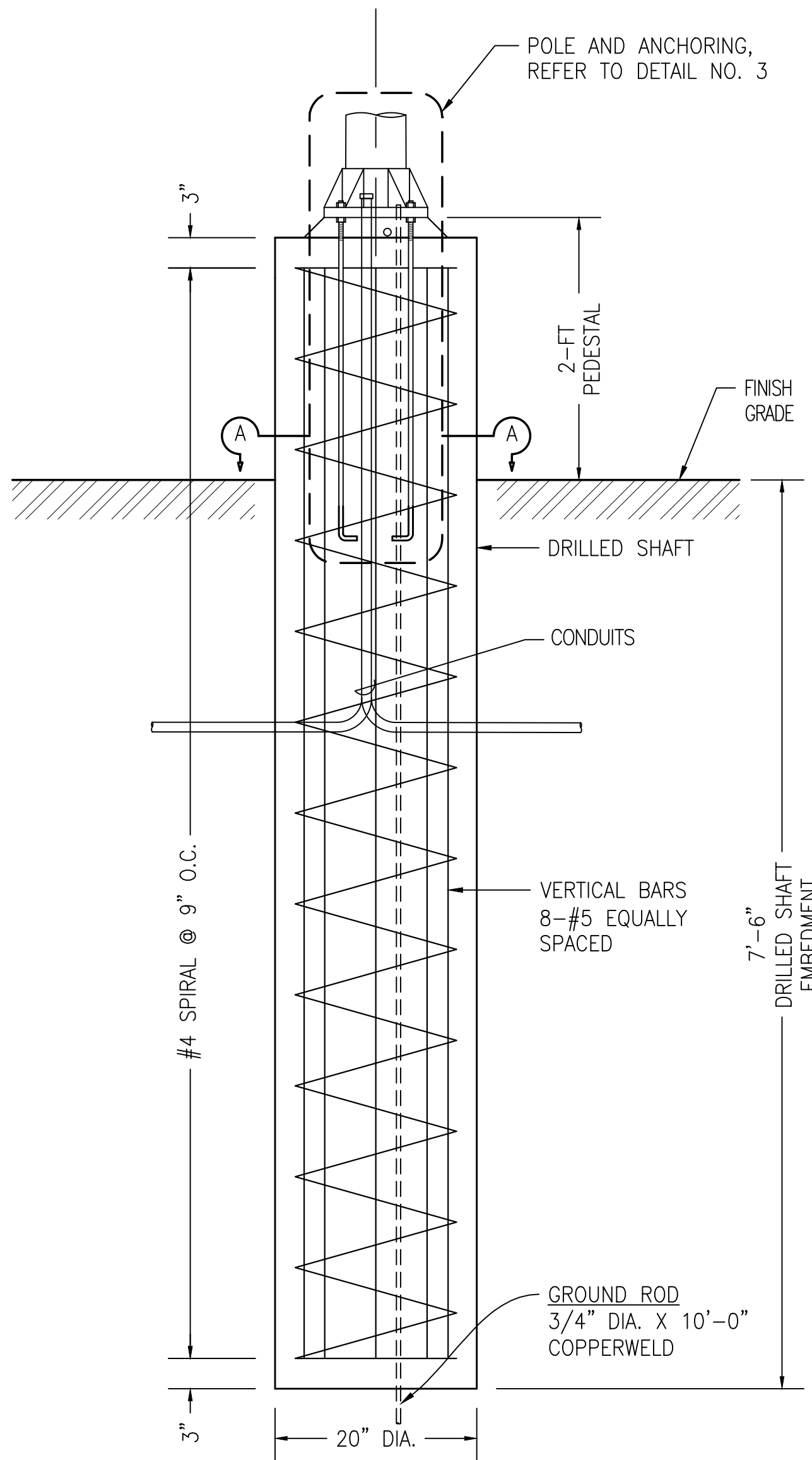

① REINFORCED CONCRETE LIGHT POLE FOUNDATION
CAST-IN DRILLED SHAFT WITH 2-FOOT PEDESTAL
7.5-FOOT EMBEDMENT
SCALE: NTS

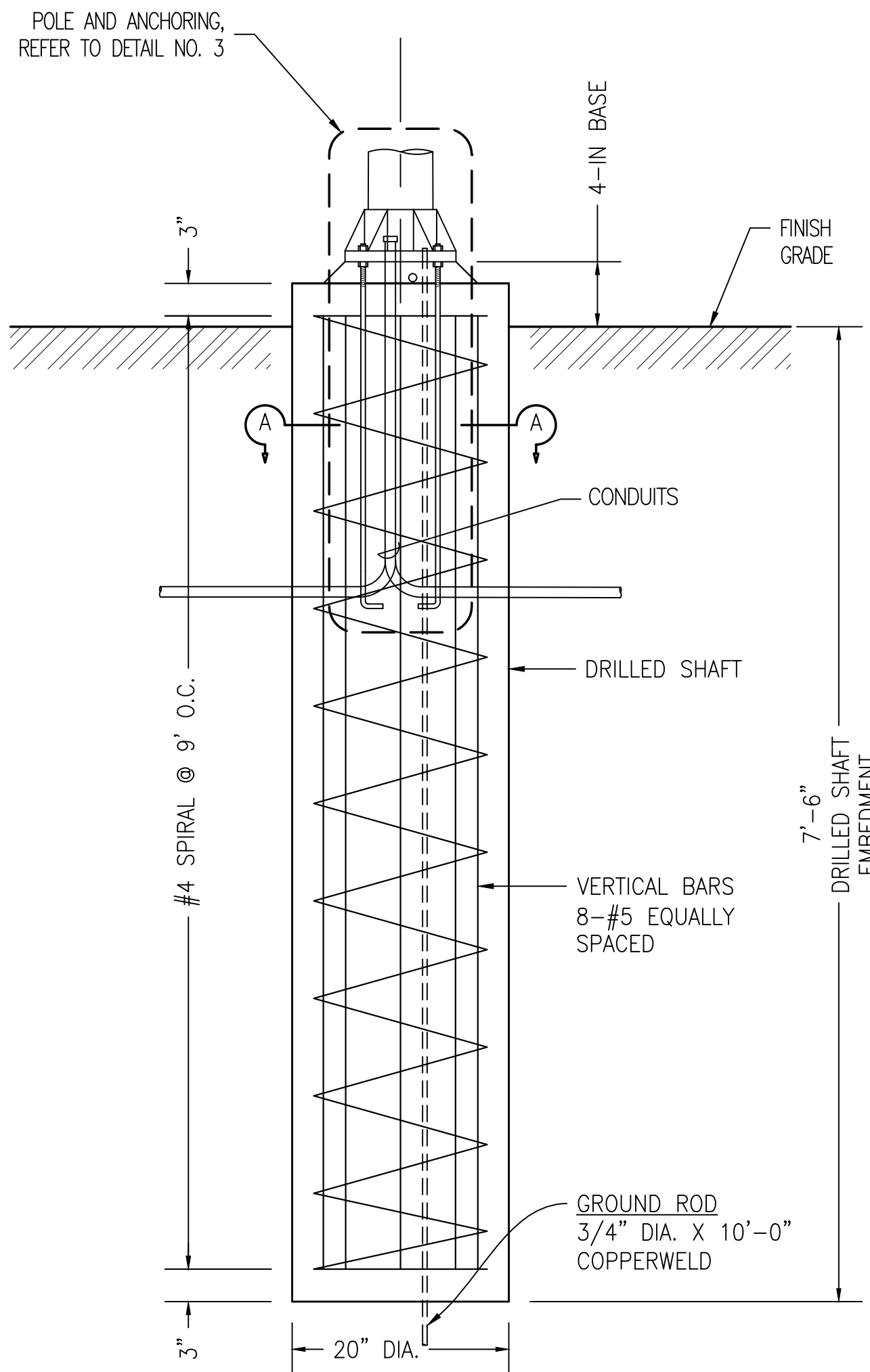

② REINFORCED CONCRETE LIGHT POLE FOUNDATION
CAST-IN DRILLED SHAFT WITH 4-INCH BASE AND
7.5-FOOT EMBEDMENT
SCALE: NTS

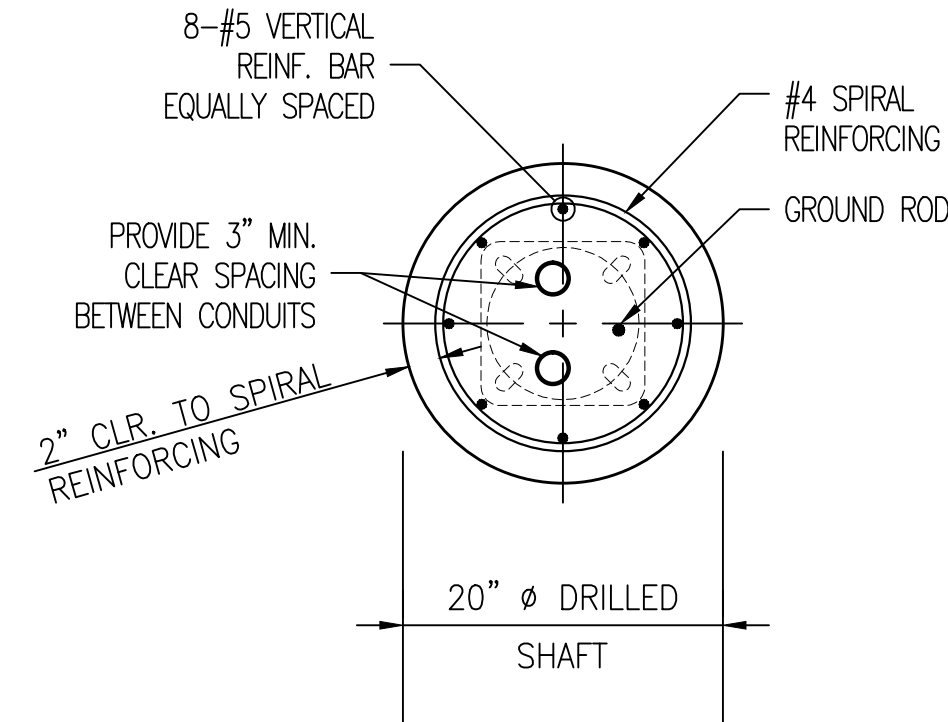

SECTION A - A
SCALE: NTS

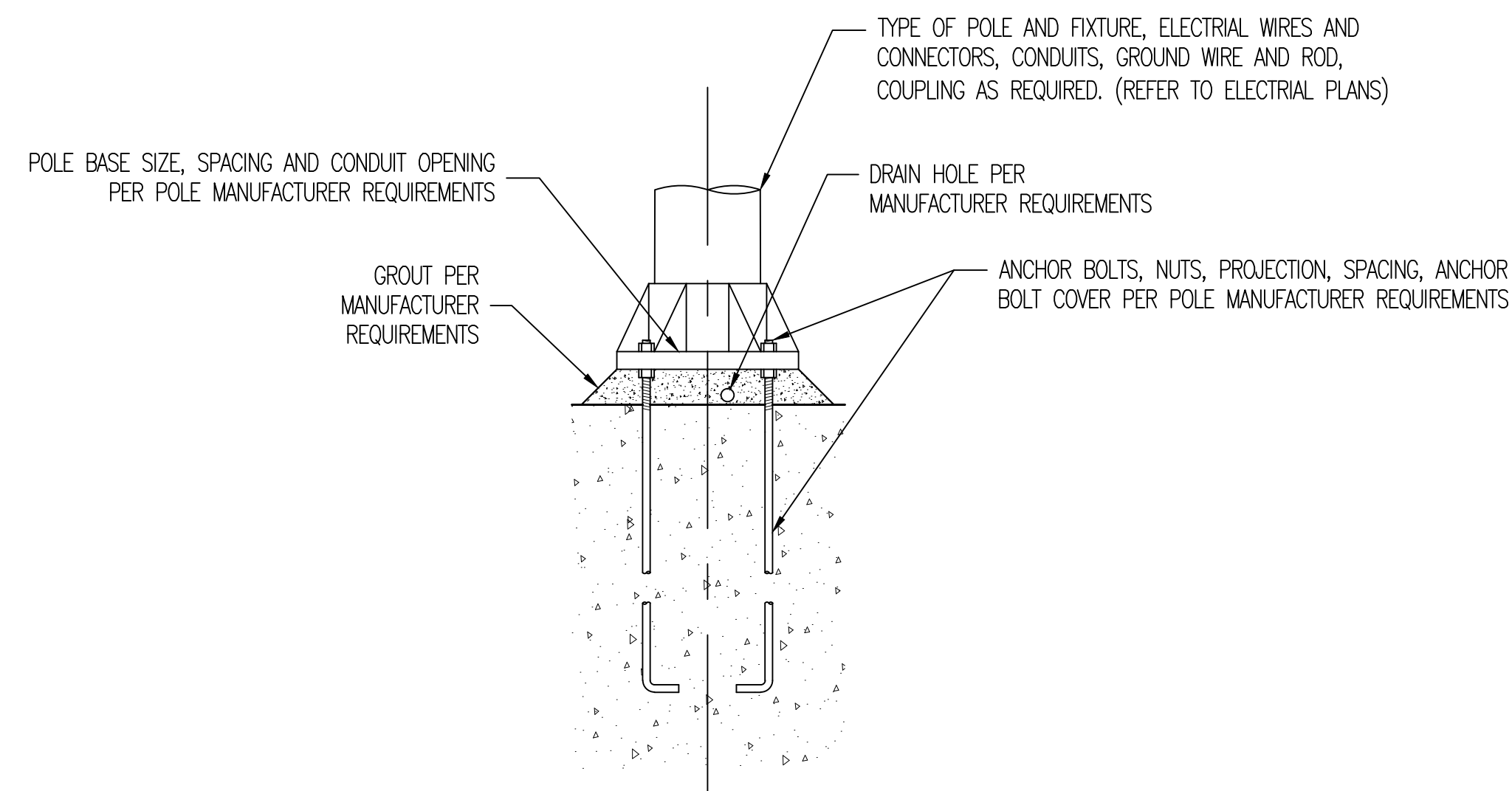

③ LIGHT POLE ANCHORAGE DETAIL
SCALE: NTS

NOTES:

1. CONCRETE FOR DRILLED SHAFT SHALL HAVE MINIMUM COMPRESSIVE STRENGTH $f'_c = 4,500$ PSI WITH A MAXIMUM W/C RATIO OF 0.45 IN CONFORMANCE WITH SECTION 511 OF HDOT 2005 STANDARD SPECIFICATIONS.
2. CONTRACTOR SHALL NOTIFY THE ENGINEER 48 HOURS IN ADVANCE BEFORE SCHEDULING CONCRETE POUR FOR DRILLED SHAFTS. STEEL REINFORCEMENT AND ANCHORING IN THE DRILLED SHAFTS SHALL BE INSPECTED BY THE ENGINEER PRIOR TO CONCRETE POUR.
3. UNDERGROUND UTILITIES SHALL BE SURVEYED AND PROVIDED IN A UTILITY LOCATION REPORT THAT INCLUDES HORIZONTAL AND VERTICAL LOCATIONS FOR ENGINEER'S REVIEW PRIOR TO CONSTRUCTION.

REVISION NO.	SYM.	DESCRIPTION	SHT OF	DATE	APPROVED:
DEPARTMENT OF DEFENSE STATE OF HAWAII					
REPAIR AND RESURFACE ACCESS ROAD AND PARKING LOT, BIRKIMMER EOC HONOLULU, OAHU, HAWAII					
LIGHT POLE FOUNDATION PLAN					
MANTHOS ENGINEERING, LLC		JOB NO.	DRAWING NO.		
DESIGNED BY: KM	CHECKED BY: MO	CA-1325-C	C-17		
DRAWN BY: KM	APPROVED BY: PM	DATE JAN, 2018	SHEET 19		
SCALE:		OF 28 SHEETS			

PERICLES M. MANTHOS
LICENSED PROFESSIONAL ENGINEER
No. 7833-C
HAWAII, USA

License Expiration Date 04-30-18

THIS WORK WAS PREPARED BY ME
OR UNDER MY SUPERVISION AND
CONSTRUCTION OF THIS PROJECT
WILL BE UNDER MY OBSERVATION
AS DEFINED IN HAWAII TITLE 16,
CHAPTER 115, RULES OF THE BOARD OF
PROFESSIONAL ENGINEERS, ARCHITECTS
AND SURVEYORS, STATE OF HAWAII

Pericles M. Manthos
Signature

01-23-18
Date

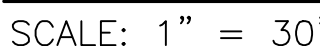
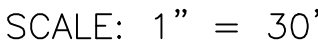



- LEGEND

-  PHASE NO. 1 – CONSTRUCTION AREA SHALL INCLUDE A TEMPORARY ADA PARKING STALL

- 
- PHASE NO. 1 - STAGING AREA
(DURING CONSTRUCTION PHASE NO. 2, EQUIPMENT PARKING IS ALLOWED IN THIS STAGE AREA EXCEPT FOR HEAVY EQUIPMENT.)

- PHASE NO. 2 - CONSTRUCTION AREA

-  PHASE NO. 2 - STAGING AREA
(DURING CONSTRUCTION PHASE NO. 1, EQUIPMENT PARKING IS
ALLOWED IN THIS STAGE AREA EXCEPT FOR HEAVY EQUIPMENT.)

- 
 TEMPORARY 6'-CHAIN LINK FENCE
WITH MESH FABRIC SCREEN
- 
 TEMPORARY 6'-GATE WITH MESH FABRIC SCREEN

- 
- TEMPORARY ADA OR VIP PARKING STALL WITH 4' WIDE
BLUE PAINTED ADA ACCESS AISLE FOR PHASE NO. 1

- III** AFTER REMOVAL OF EXIST. AC PAVEMENT SECTION, INSTALL TEMPORARY PEDESTRIAN RAMP IN COMPLIANCE TO THE FOLLOWING:
- 4 FEET WIDE, 1-INCH THICK PLYWOOD RAMP WITH 4" EDGE PROTECTION
 - ALONG RAMP RUN BOTH SIDES OF THE RAMP.
 - 12:1 MAX. SLOPE AND NON-SKID SURFACE TRANSITIONING SMOOTHLY FROM EXIST. CONCRETE PAD TO SUBGRADE.

- — — BASE LINE

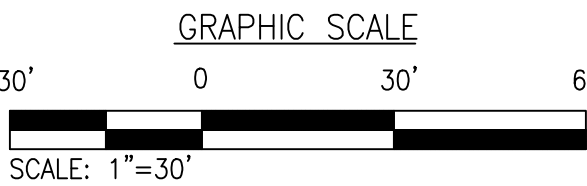

REVISION NO.	SYM.	DESCRIPTION	SHT OF	DATE	APPROVED:
			DEPARTMENT OF DEFENSE STATE OF HAWAII		
License Expiration Date <u>04-30-18</u>			REPAIR AND RESURFACE ACCESS ROAD AND PARKING LOT, BIRKHLIMER EOC HONOLULU, OAHU, HAWAII		
THIS WORK WAS PREPARED BY ME OR UNDER MY SUPERVISION AND CONSTRUCTION OF THIS PROJECT WILL BE UNDER MY OBSERVATION AS REQUIRED IN HARS TITLE 16, CHAPTER 115, RULES OF THE BOARD OF PROFESSIONAL ENGINEERS, ARCHITECTS AND SURVEYORS, STATE OF HAWAII			CONSTRUCTION PHASING AND STAGING		
MANTHOS ENGINEERING, LLC			JOB NO.		DRAWING NO.
DESIGNED BY: KM		CHECKED BY: M/O		CA-1325-C	
DRAWN BY: KM		APPROVED BY: PM		DATE	SHEET 20
SCALE: 1" = 20'		JAN, 2018		OF 28 SHEETS	

\\ME-FILES\Company\Projects - Civil\Design\DD Birkhimer Parking Lot and Access Road\Additional Work\100%CL Submittal\GHT 20 Birkhimer RAILING R.L.dwg 1/23/2018 2:27:00 PM DWG To PDF.plt

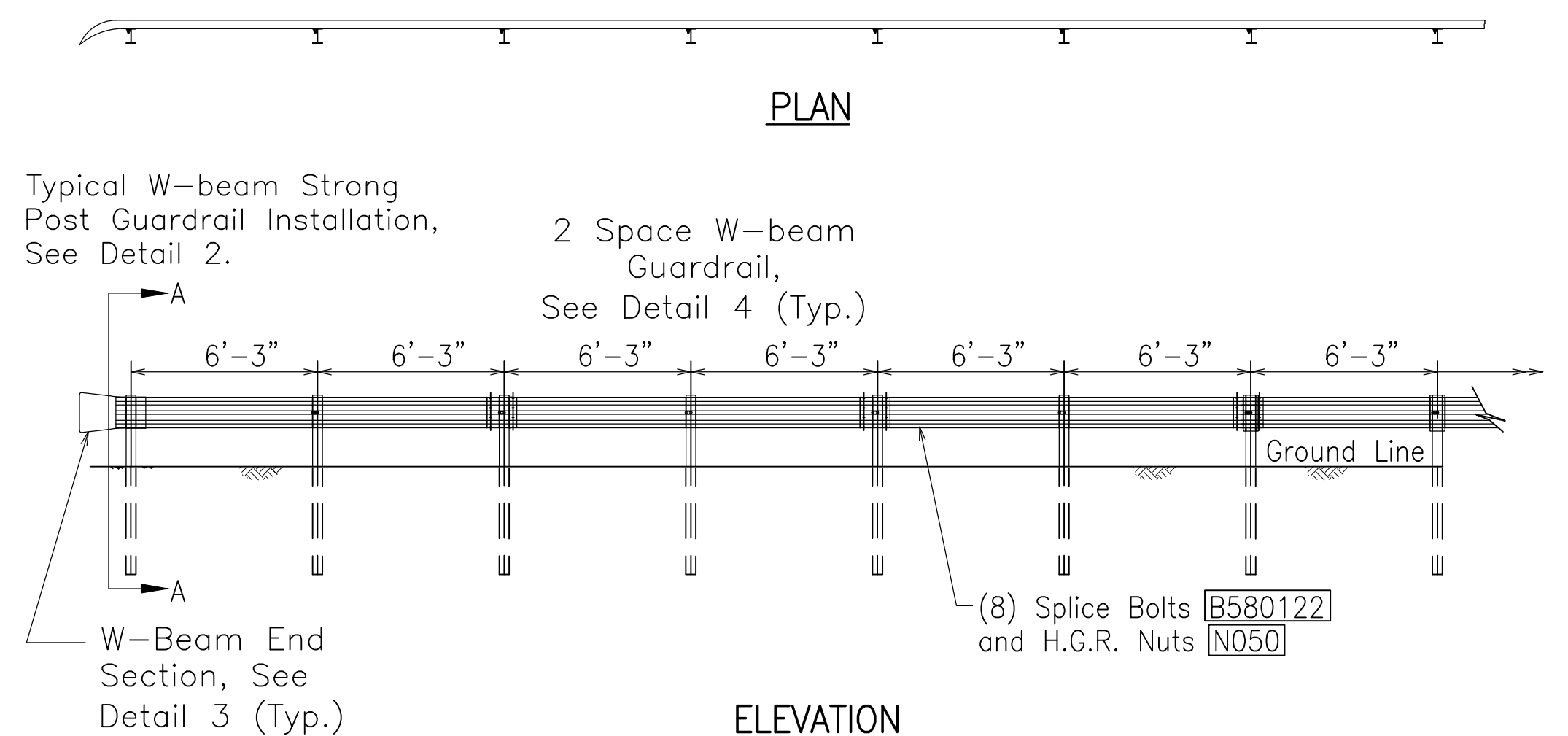

1 W-BEAM STRONG POST GUARDRAIL WITH END SECTION
C-19
SCALE: NTS

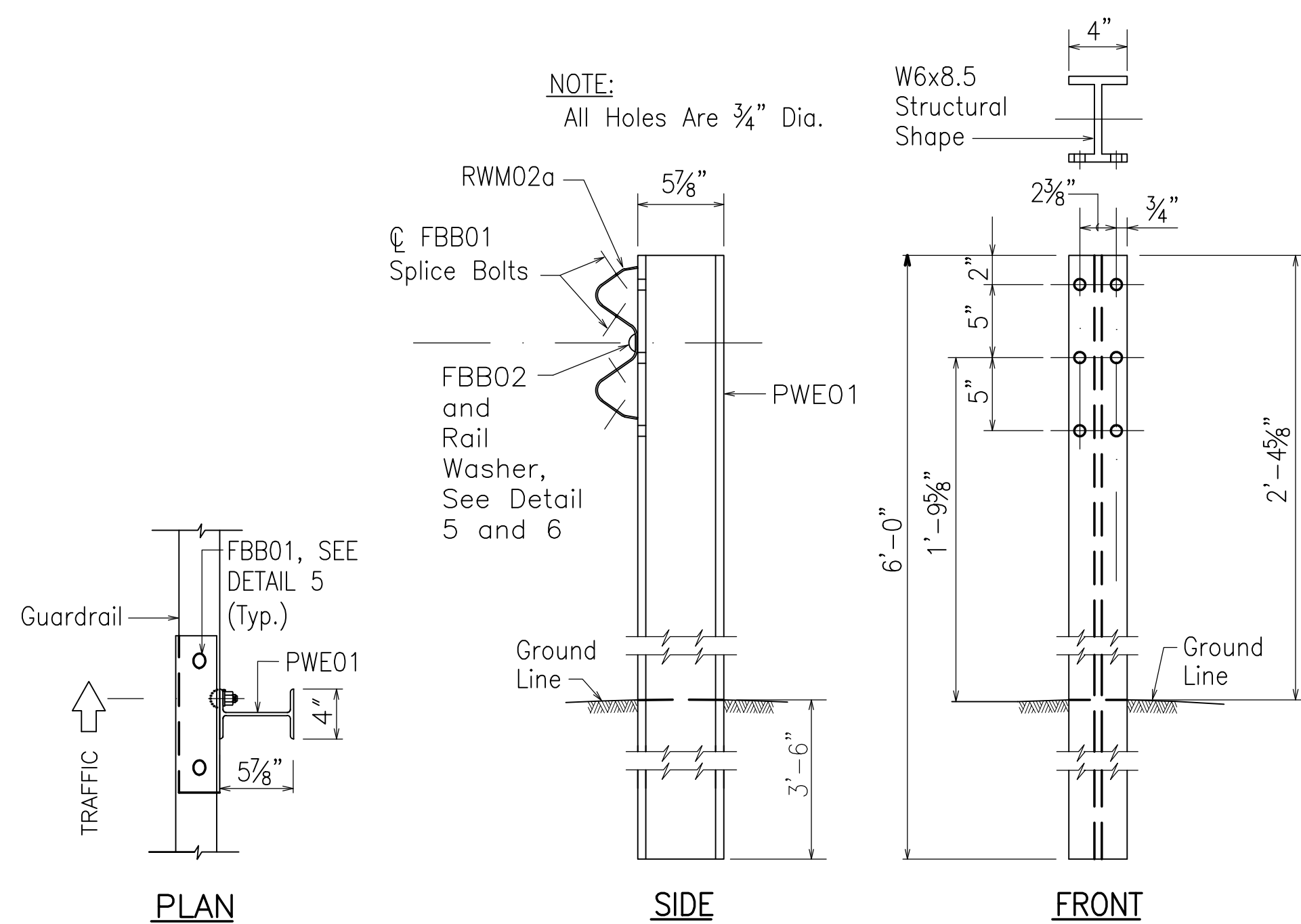

A W-BEAM STRONG POST
C-19 (PWE01)
SCALE: NTS

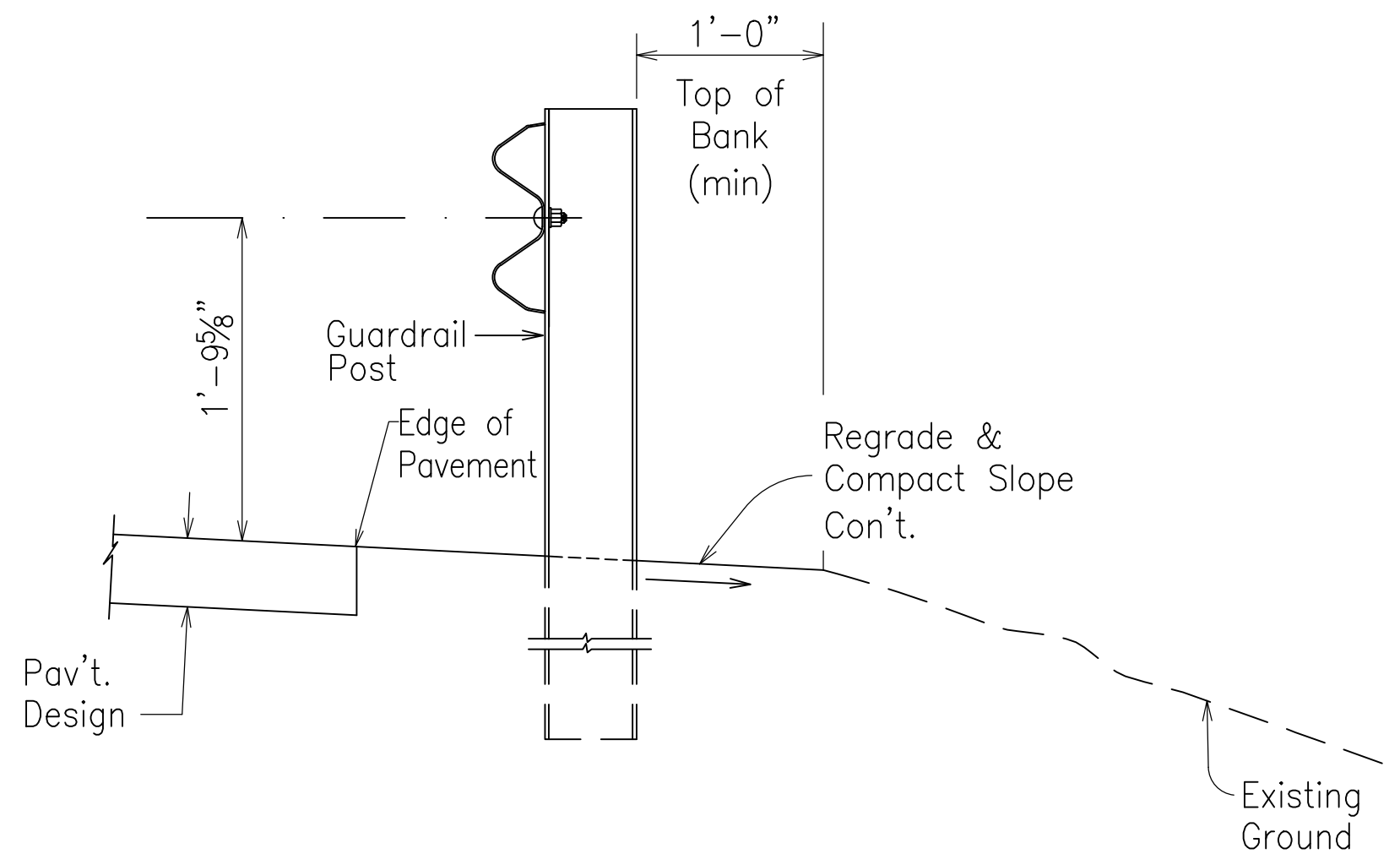

2 TYPICAL W-BEAM STRONG POST GUARDRAIL INSTALLATION
C-19
SCALE: NTS

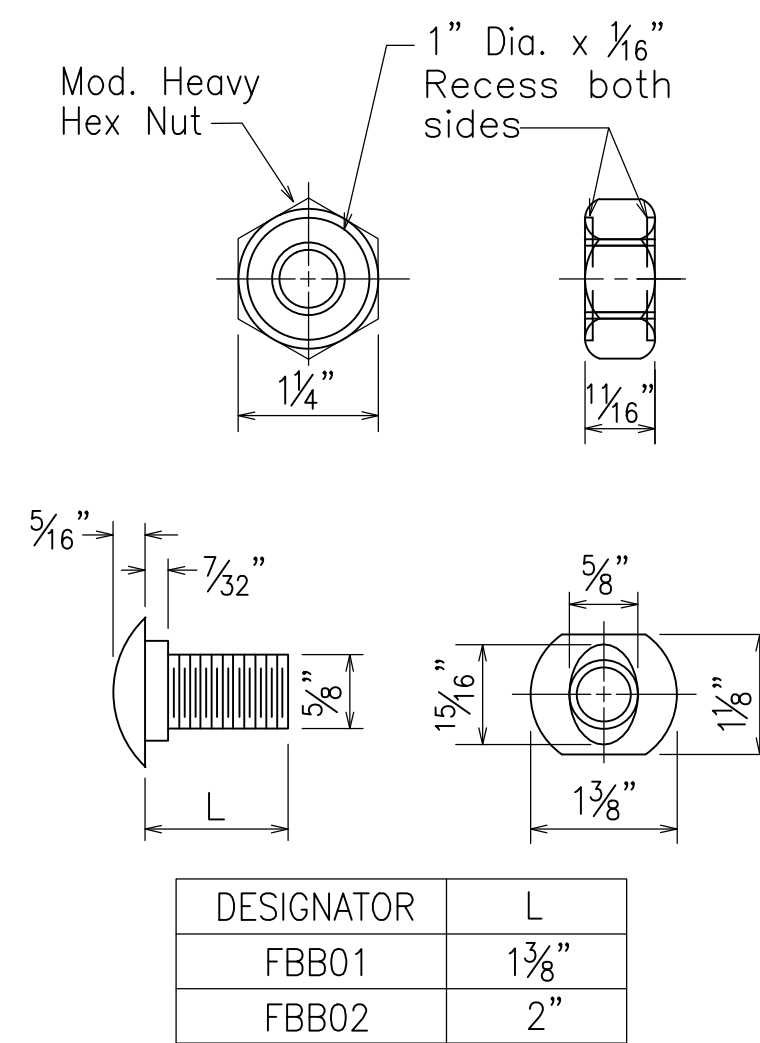

5 GUARDRAIL BOLTS AND RECESSED NUT
C-19
SCALE: NTS

DESIGNATOR	BASE METAL THICKNESS
RWM01a	12 Gauge

The cross-sectional dimensions for this part are to fit over part RWM0Ra on the approach end and under part RWM02a on the tailing end.

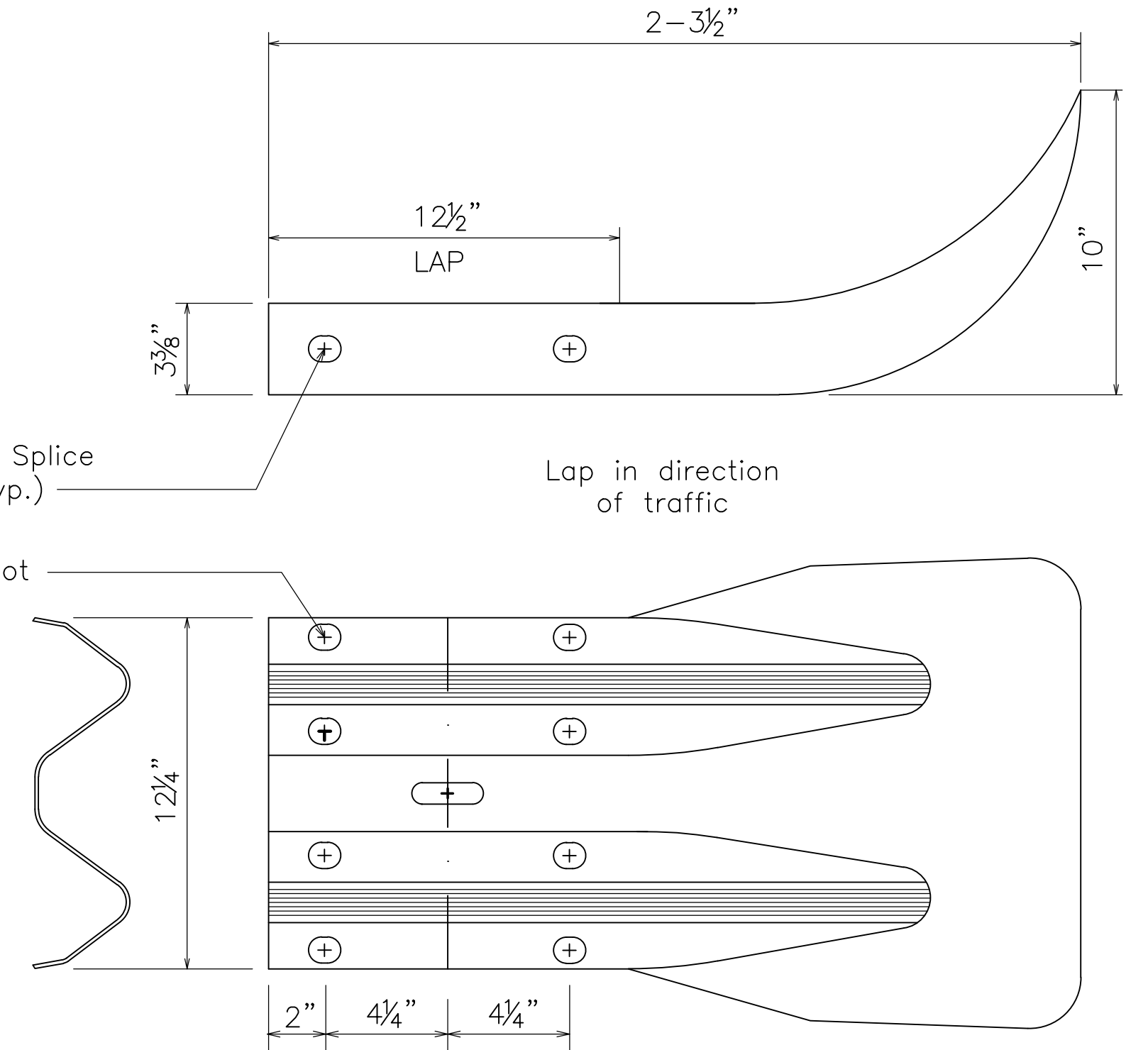

3 W-BEAM END SECTION (FLARED RWM01a)
C-19
SCALE: NTS

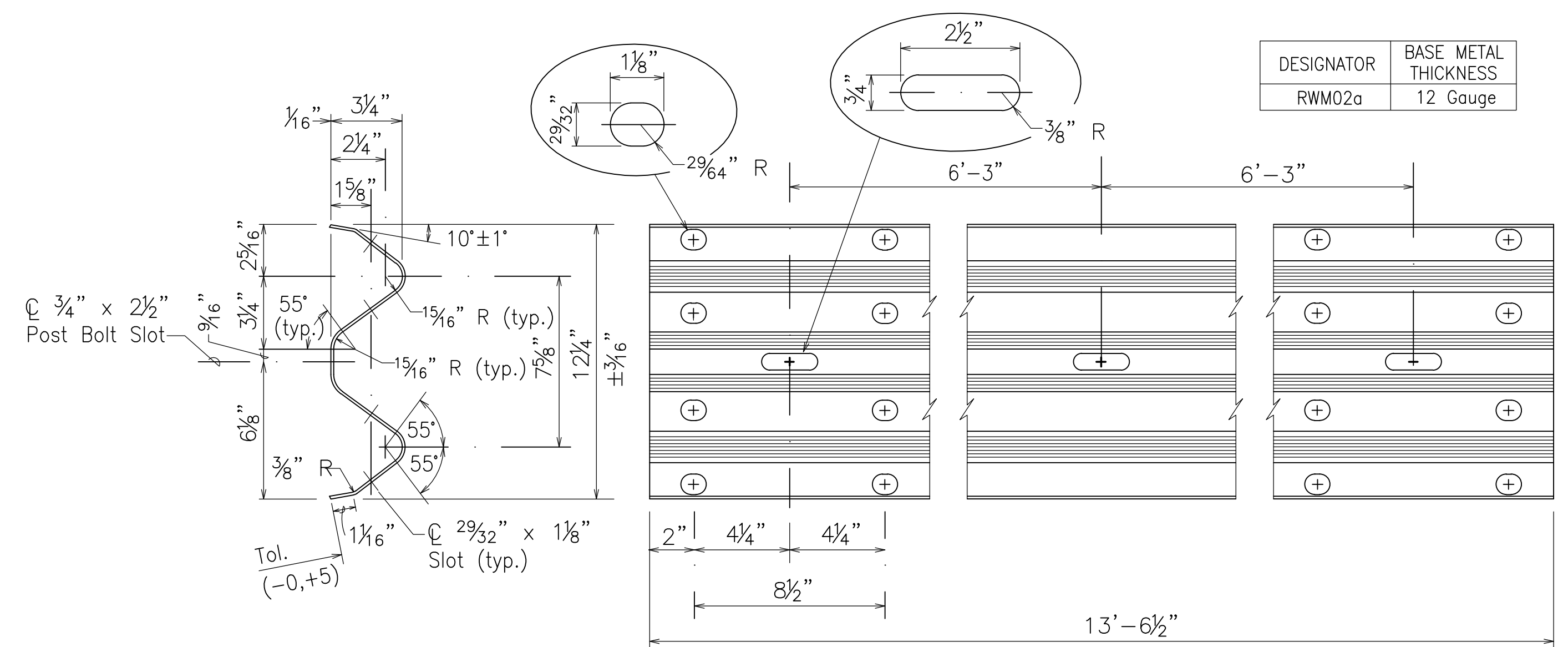

4 2 SPACE W-BEAM GUARDRAIL (RWM02a)
C-19
SCALE: NTS

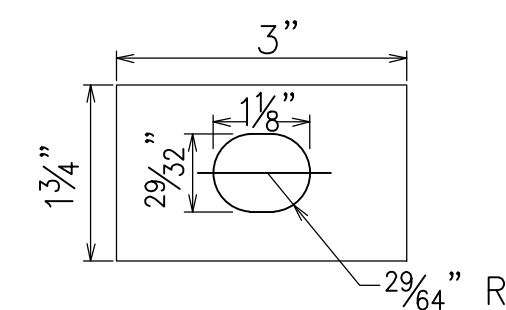

6 RAIL WASHER
C-19
SCALE: NTS

ADDITIVE ALTERNATE

GENERAL NOTES:

- ALL HARDWARE, POSTS AND FASTENERS SHALL BE HOT-DIP ZINC COATED GALVANIZED AFTER FABRICATION. NO PUNCHING, DRILLING OR CUTTING WILL BE PERMITTED AFTER GALVANIZING.
- ALL FASTENERS, POSTS, AND RAIL ELEMENTS (I.E. FBBO3, PWE01, RWM02B, ETC.) SHALL CONFORM TO THE LATEST EDITION AND AMENDMENTS OF "A GUIDE TO STANDARDIZED HIGHWAY BARRIER RAIL HARDWARE", A REPORT PREPARED AND APPROVED BY THE AASHTO-AGC-ARTBA JOINT COOPERATIVE COMMITTEE, SUBCOMMITTEE ON NEW HIGHWAY MATERIALS, TASK FORCE 13 REPORT. DIMENSIONS OF FASTENERS, POSTS AND RAIL ELEMENTS HAVE BEEN CONVERTED FROM METRIC UNITS INTO THEIR PRESENT FORM.
- ALL NEW GUARDRAIL SYSTEMS SHALL CONSISTS OF TOTAL LENGTH OF GUARDRAIL, POSTS, GUARDRAIL HARDWARE AND APPURTENCE.

REVISION NO.	SYM.	DESCRIPTION	SHT OF	DATE	APPROVED:
PERICLES M. MANTHOS LICENSED PROFESSIONAL ENGINEER No. 7833-C HAWAII, USA License Expiration Date 04-30-18					
DEPARTMENT OF DEFENSE STATE OF HAWAII					
REPAIR AND RESURFACE ACCESS ROAD AND PARKING LOT, BIRKHIRMER EOC HONOLULU, OAHU, HAWAII					
GUARDRAIL DETAILS AND NOTES					
MANTHOS ENGINEERING, LLC		JOB NO.	DRAWING NO.		C-19
DESIGNED BY: KM	CHECKED BY: MO	CA-1325-C			
DRAWN BY: KM	APPROVED BY: PM	DATE JAN, 2018	SHEET 21		
SCALE:		OF 28 SHEETS			

\\ME-FILES\Company\Projects - Civil\Design\DDO Birkhimer Parking Lot and Access Road\Additional Work\1096\CL Submittal\GHT 21-21 Birkhimer5 EOP-RL.dwg, 1/23/2018 11:48:22 AM, DWG to PDF.pc3

EROSION CONTROL AND WATER POLLUTION NOTES:

1. EROSION AND SEDIMENT CONTROL INDICATED ON THESE PLANS ARE INTENDED AS PRELIMINARY BEST MANAGEMENT PRACTICE (BMP) MEASURES FOR ANTICIPATED SITE CONDITIONS.

2. THESE PRELIMINARY BMP MEASURES TO CONTROL EROSION, SEDIMENT, AND OTHER POLLUTANTS SHALL BE IN-PLACE PRIOR TO CLEARING, CONSTRUCTION, DEMOLITION, EXCAVATION, AND CONSTRUCTION OPERATIONS. THESE BMP MEASURES SHALL BE PROPERLY CONSTRUCTION AND MAINTAINED THROUGHOUT THE CONSTRUCTION PERIOD AND SHALL BE ADJUSTED AND UPDATED FOR THE METHOD(S) OF CONSTRUCTION PREFERRED BY THE CONTRACTOR FOR EACH PHASEOF CONSTRUCTION.

3. THESE PRELIMINARY BMP MEASURES SHALL BE INCIDENTAL TO THE WORK AND INCLUDED WITHIN THE CONTRACTOR'S BID.

4. THE CONTRACTOR SHALL BE RESPONSIBLE FOR DEVELOPING AND OBTAINING APPROVAL OF SITE-SPECIFIC CONSTRUCTION BEST MANAGEMENT PRACTICE PLAN (SSCBMPP) IN CONFORMANCE WITH THE APPLICABLE PROVISIONS OF THE WATER QUALITY AND WATER POLLUTION CONTROL STANDARDS CONTAINED IN HAWAII AND TITLE 11, CHAPTER 55, "WATER POLLUTION CONTROL", AS WELL AS THE GUIDELINES IN THE STATE OF HAWAII'S "CONSTRUCTION BEST MANAGEMENT PRACTICES FIELD MANUAL" AND "CITY AND COUNTY OF HONOLULU STORM WATER BEST MANAGEMENT PRACTICE MANUAL CONSTRUCTION, FINAL", DATED JANUARY 2008 AND NOVEMBER 2011, RESPECTIVELY, IN DEVELOPING, INSTALLING AND MAINTAINING THE BEST MANAGEMENT PRACTICES (BMP) FOR THE PROJECT. SSCBMPP SHALL BE SUBMITTED TO THE OWNER/ENGINEER FOR REVIEW AND APPROVAL.

5. THE CONTRACTOR SHALL FOLLOW THE GUIDELINES IN THE HONOLULU'S CITY & COUNTY "RULES RELATING TO SOIL EROSION STANDARDS AND GUIDELINES" ALONG WITH APPLICABLE SOIL EROSION GUIDELINES FOR THE PROJECT.

6. THE CONTRACTOR SHALL CONSIDER AND INSTALL BMP MEASURES WHICH TAKE INTO ACCOUNT HIGH INTENSITY AND PROLONGED RAINFALL, AND TO ADDRESS THE POTENTIAL PROBLEMS THAT MAY RESULT. INSPECT MONTHLY AND AFTER EACH RAINFALL.

7. THE CONTRACTOR SHALL BE RESPONSIBLE FOR ALL DAMAGES AND/OR INJURIES RESULTING FROM HIS/HER BMP'S.

8. THE CONTRACTOR SHALL DESIGNATE AT LEAST ONE (1) PERSON WHO WILL BE RESPONSIBLE FOR INSPECTIONS, MAINTENANCE, AND REPAIR ACTIVITIES. PERSONNEL SELECTED FOR THE INSPECTION AND MAINTENANCE RESPONSIBILITIES SHALL RECEIVE TRAINING FROM THE CONTRACTOR AT THE CONTRACTOR'S EXPENSE. TRAINING SHALL INCLUDE INSPECTION AND MAINTENANCE PRACTICES NECESSARY FOR MINIMIZING EROSION AND SEDIMENT AND FOR RETAINING SEDIMENT ON-SITE.
9. THE ENGINEER WILL DEDUCT THE COST FROM THE PROGRESS PAYMENT FOR ALL CITATIONS RECEIVED THE DEPARTMENT FOR NON-COMPLIANCE, OR THE CONTRACTOR SHALL REIMBURSE THE HAWAII DEPARTMENT OF DEFENSE (DOD) FOR THE FULL AMOUNT OF THE OUTSTANDING COST INCURRED BY THE STATE.

10. BMP SHALL BE EMPLOYED AT ALL TIMES DURING CONSTRUCTION AND POST-CONSTRUCTION. SSCBMPP SHALL BE REFERRED TO FREQUENTLY AND AMENDED BY THE CONTRACTOR AS CHANGES OCCUR IN CONSTRUCTION OPERATIONS THAT COULD HAVE POTENTIAL FOR DISCHARGE OF POLLUTANTS.

11. THE CONTRACTOR SHALL PROVIDE SSCBMPP THAT INCLUDES AT LEAST THE FOLLOWING:

a. ALL CONTROL MEASURES SHALL BE CHECKED AND REPAIRED DAILY.

b. STORM WATER RUNOFF FLOWING TOWARD THE CONSTRUCTION AREA SHALL BE DIVERTED BY USING APPROPRIATE CONTROL MEASURES, AS PRACTICAL.

c. PLACE TEMPORARY COMPOST FILTER SOCK/SILT FENCE BARRIER DOWNHILL FROM THE CONSTRUCTION SITE TO INTERCEPT AND SLOW FLOW FROM THE DISTURBED SITE AREA.

d. CONSTRUCTION SHALL BE SEQUENCED TO MINIMIZE THE EXPOSURE TIME OF CLEARED SURFACE AREA.

e. DISTURBED ACTIVE AND INACTIVE CONSTRUCTION AREAS (INACTIVE CONSTRUCTION AREAS MAY BE DEFINED AS AREAS IN WHICH NO CONSTRUCTION ACTIVITY WILL OCCUR FOR A PERIOD OF 30 DAYS OR LONGER) SHOULD BE STABILIZED AS SOON AS PRACTICAL. IF CONSTRUCTION, CLIMATOLOGICAL, OR OTHER SITE CONDITIONS DO NOT ALLOW STABILIZATION, THE BMPS PLAN SHOULD DEFINE ALTERNATIVE APPROACHES.

9. THE CONTRACTOR SHALL PREVENT DUST, RESULTING FROM HIS/HER WORK, FROM BECOMING AIRBORNE AT ALL TIMES, INCLUDING NON-WORKING HOURS, WEEKENDS AND HOLIDAYS, IN CONFORMANCE WITH THE STATE DEPARTMENT OF HEALTH ADMINISTRATIVE RULES, TITLE 11, CHAPTER 60 – AIR POLLUTION CONTROL.

10. FOR THE PREVENTION OF SEDIMENT TRACKING OFFSITE, THE CONTRACTOR SHALL ENSURE THAT ALL TIRES OF CONSTRUCTION VEHICLES ARE SUFFICIENTLY CLEANED OFF SO THAT DIRT OR DEBRIS IS NOT TRACKED OF THE CONSTRUCTION SITE. THE CONTRACTOR SHALL ENSURE THAT EXISTING ROADWAYS USED TO ACCESS THE STAGING AREA ARE CLEAR OF ALL DEBRIS,

- TRASH, DIRT, MUD, ETC., THROUGHOUT THE CONSTRUCTION PERIOD. FOR CLEANING STREETS IN CONSTRUCTION AREAS, PERFORM THE FOLLOWING:
- a. DRY SWEEP AND MINIMIZE TRACKING OF MUD, THEN WASH STREET WITH WATER, FILTER ALL WATER PRIOR TO DISCHARGING OFFSITE.

b. USE SEDIMENT TRAP, GRAVEL FILTERS, AND/OR SIMILAR POLLUTANT REDUCTION TECHNIQUES WITH FLUSHING PAVEMENT.

c. USE STABILIZED CONSTRUCTION ENTRANCE/EXIT TO PREVENT SEDIMENT TRACKED OFF-SITE BY CONSTRUCTION VEHICLES.

d. REMOVAL OF ANY TREES WITHIN THE PROJECT SITE SHALL BE COORDINATED WITH AND ACCEPTED BY THE ENGINEER.

e. PRESERVE TREES, SHRUBS, PLANTS, AND OTHER OBJECTS TO WITHIN THE ESTABLISHED LIMITS.

f. PROTECT REMAINING TREES AND SHRUBBERY FROM INJURY OR DAMAGES.

g. COMPOST FILTER SOCK LOCATIONS ARE SCHEMATIC AND SUBJECT TO CHANGE IN THE FIELD.

h. COMPOST FILTER SOCK SHALL NOT CONTAIN BIOSOLIDS AND SHALL BE CONSISTENT WITH EPA GUIDELINES. THE CONTRACTOR SHALL SUBMIT MATERIAL SPECIFICATIONS OF THE COMPOST FILTER SOCK FOR ENGINEER'S APPROVAL BEFORE INSTALLATION.

i. DESIGNATE ALL COMBINATION OR SINGLE PURPOSE ENTRANCES AND EXITS TO THE CONSTRUCTION SITE.

j. REQUIRE ALL EMPLOYEES, SUBCONTRACTORS, AND SUPPLIES TO UTILIZE THE STABILIZED CONSTRUCTION ACCESS.

k. REMOVE ALL SEDIMENT DEPOSITED ON PAVED ROADWAYS WITHIN 24 HOURS.

l. REMOVE GRAVEL AND FILTER FABRIC AT COMPLETION OF CONSTRUCTION.

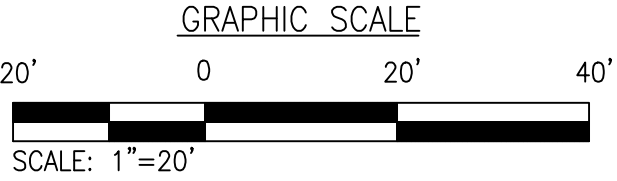

REVISION NO.	SYM.	DESCRIPTION	SHT OF	DATE	APPROVED:													
<div><div><div><div>PERICLES M. MANTHOS</div><div>LICENSED PROFESSIONAL ENGINEER</div><div>No. 7833-C</div><div>HAWAII, USA</div></div><div><div>License Expiration Date</div><div>04-30-18</div></div><div><div>THIS WORK WAS PREPARED BY ME OR UNDER MY SUPERVISION AND CONSTRUCTION OF THIS PROJECT WILL BE UNDER MY OBSERVATION AS DEFINED IN HAW TITL 16, CHAPTER 111, RULES OF THE BOARD OF PROFESSIONAL ENGINEERS, ARCHITECTS AND SURVEYORS, STATE OF HAWAII</div><div><div><div><div><div><div></div><div></div></div></div><div><div><div></div><div></div></div></div></div><div><div>01-23-18</div><div>Date</div></div></div><div><div>Signature</div></div></div></div><div>DEPARTMENT OF DEFENSE STATE OF HAWAII</div><div>REPAIR AND RESURFACE ACCESS ROAD AND PARKING LOT, BIRKHIRMER EOC HONOLULU, OAHU, HAWAII</div><div>EROSION CONTROL NOTES</div><table><tr><td colspan="2">MANTHOS ENGINEERING, LLC</td><td>JOB NO.</td><td>DRAWING NO.</td></tr><tr><td>DESIGNED BY: KM</td><td>CHECKED BY: MO</td><td>CA-1325-C</td><td>EC-1</td></tr><tr><td>DRAWN BY: KM</td><td>APPROVED BY: PM</td><td>DATE JAN, 2018</td><td>SHEET 22</td></tr><tr><td colspan="2">SCALE:</td><td></td><td>OF 28 SHEETS</td></tr></table></div></div>			MANTHOS ENGINEERING, LLC		JOB NO.	DRAWING NO.	DESIGNED BY: KM	CHECKED BY: MO	CA-1325-C	EC-1	DRAWN BY: KM	APPROVED BY: PM	DATE JAN, 2018	SHEET 22	SCALE:			OF 28 SHEETS
MANTHOS ENGINEERING, LLC		JOB NO.	DRAWING NO.															
DESIGNED BY: KM	CHECKED BY: MO	CA-1325-C	EC-1															
DRAWN BY: KM	APPROVED BY: PM	DATE JAN, 2018	SHEET 22															
SCALE:			OF 28 SHEETS															

\\ME-FILESVR\Company\Projects - Civil\Design\000 Birkhimer Parking Lot and Access Road\Additional Work\10966\EC-3.dwg, 12/23/2018 11:48:46 AM, DWG To PDF.plt

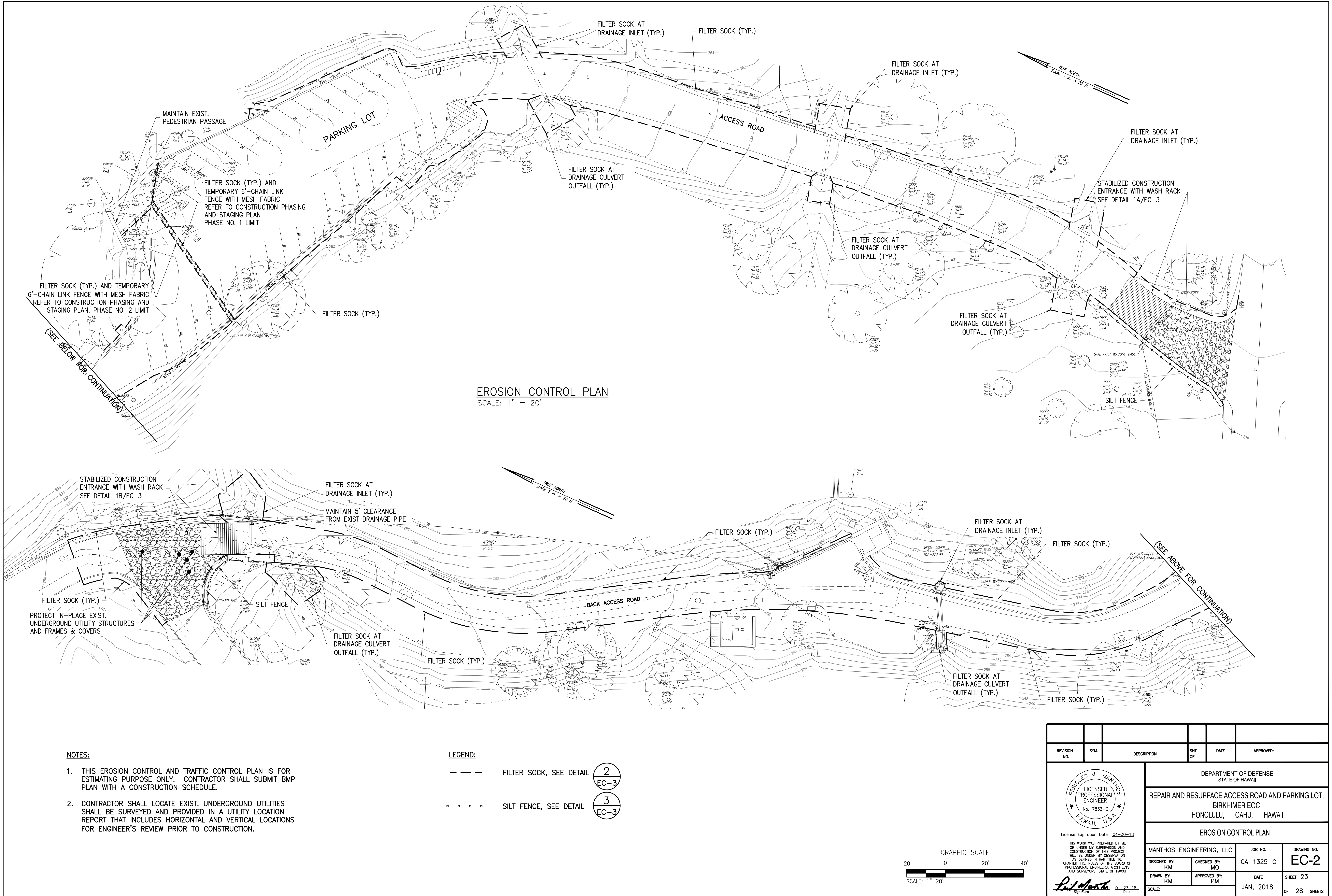

\\ME-FILESVR\Company\Projects - Civil\Design\DDO Bikihimer Parking Lot and Access Road\Additional Work\100%CL Submittal\SHT 21-23 Bikihimer EOC-REL.dwg, 12/22/2018 1:16:59 PM, DWG To PDF.pcl3

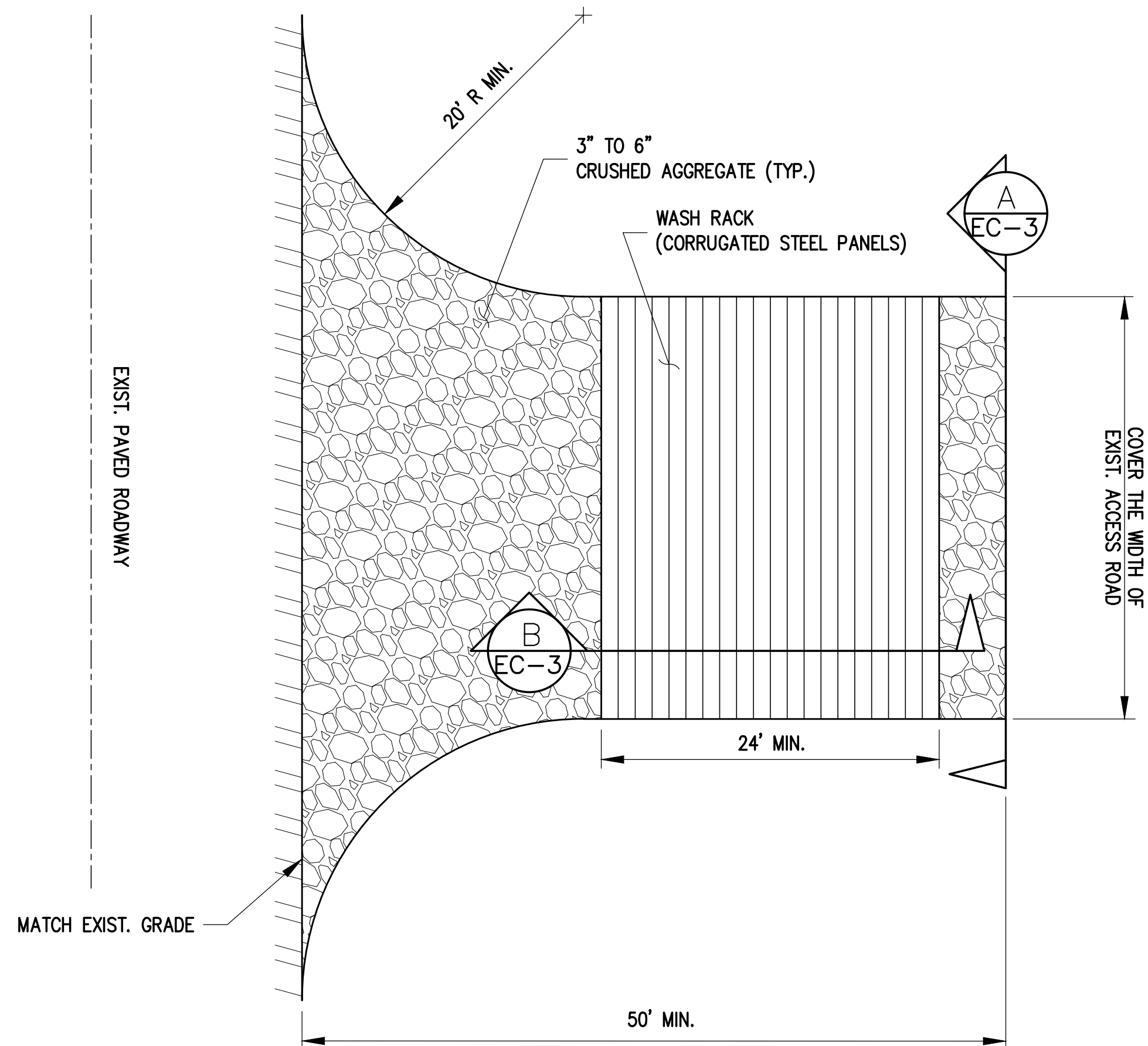

1A STABILIZED CONSTRUCTION ENTRANCE FOR ACCESS ROAD
EC-3 WITH WASH RACK DETAIL
SCALE: NTS

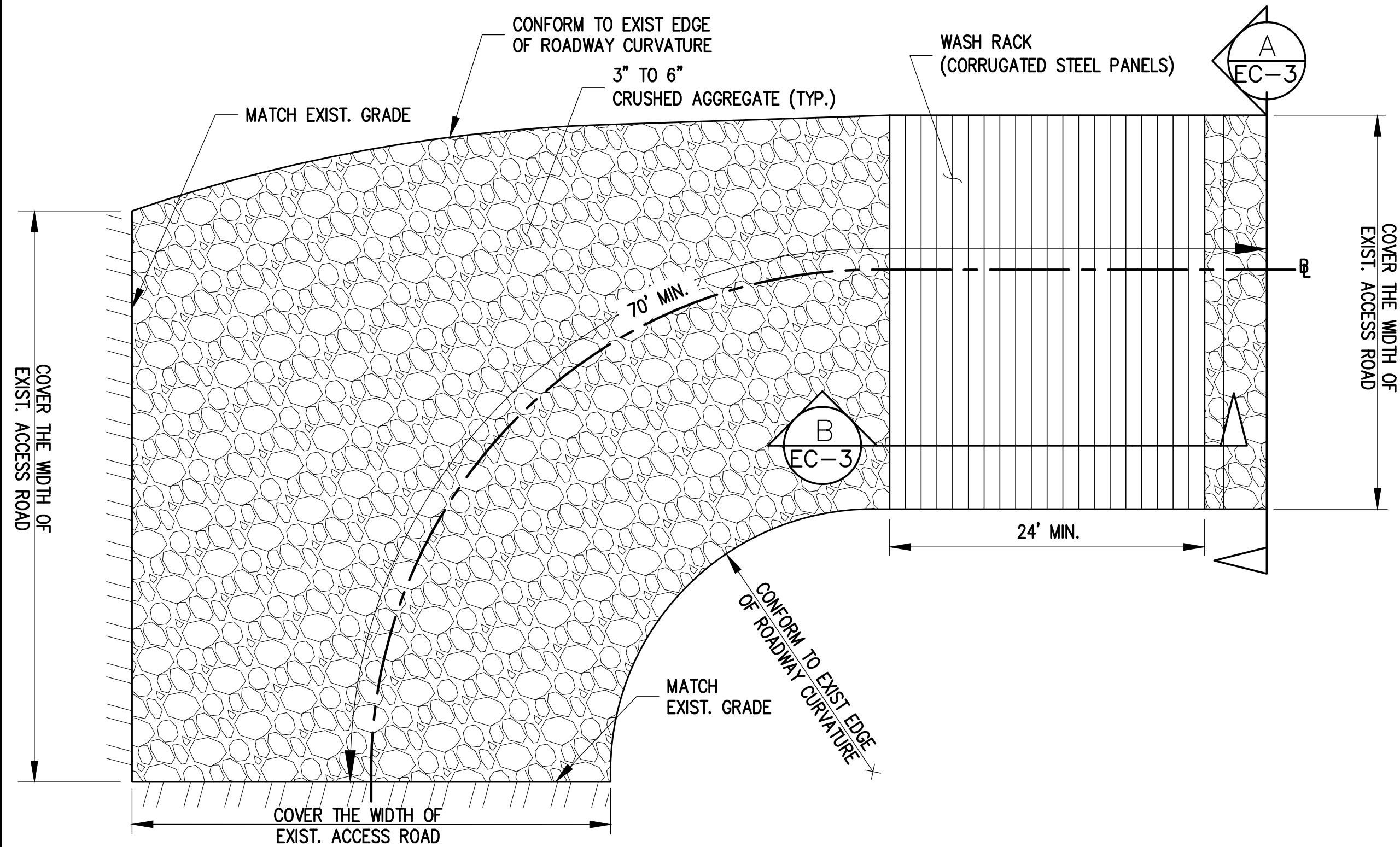

1B STABILIZED CONSTRUCTION ENTRANCE FOR BACK ACCESS ROAD
EC-3 WITH WASH RACK DETAIL
SCALE: NTS

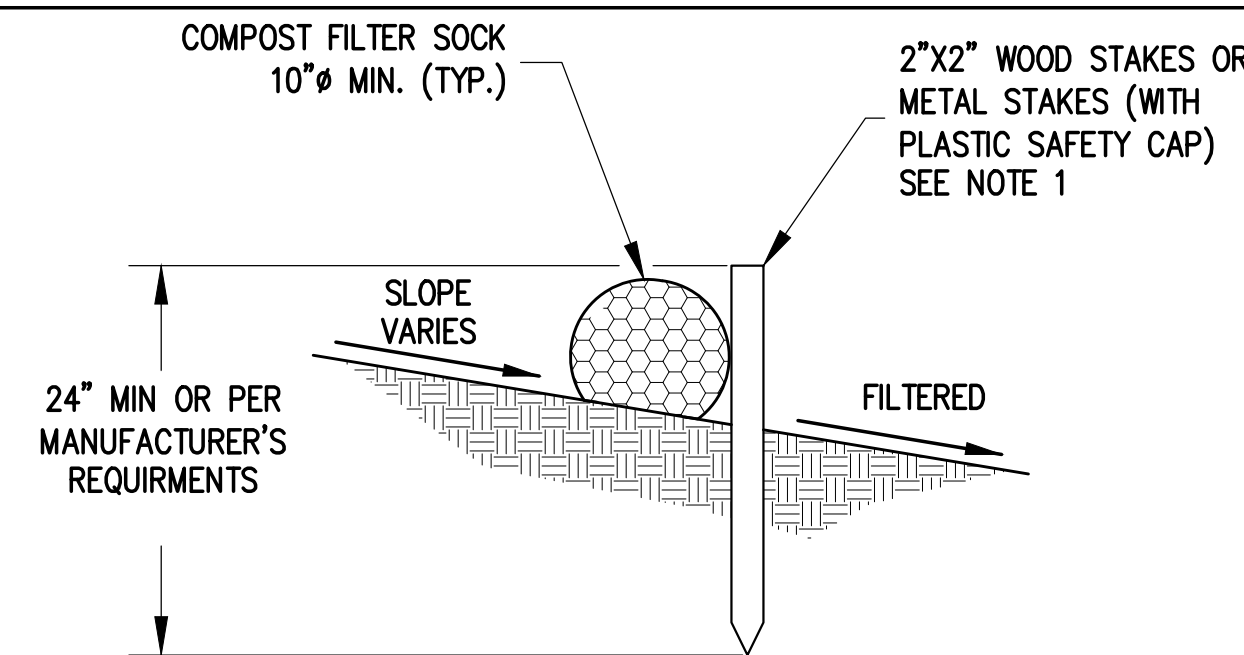

NOTES:
1. BIND ROLL AT EACH END AND EVERY 4 FT. ALONG LENGTH OF ROLL WITH JUTE-TYPE TWINE.

C SECTION C - C
EC-3 SCALE: NTS

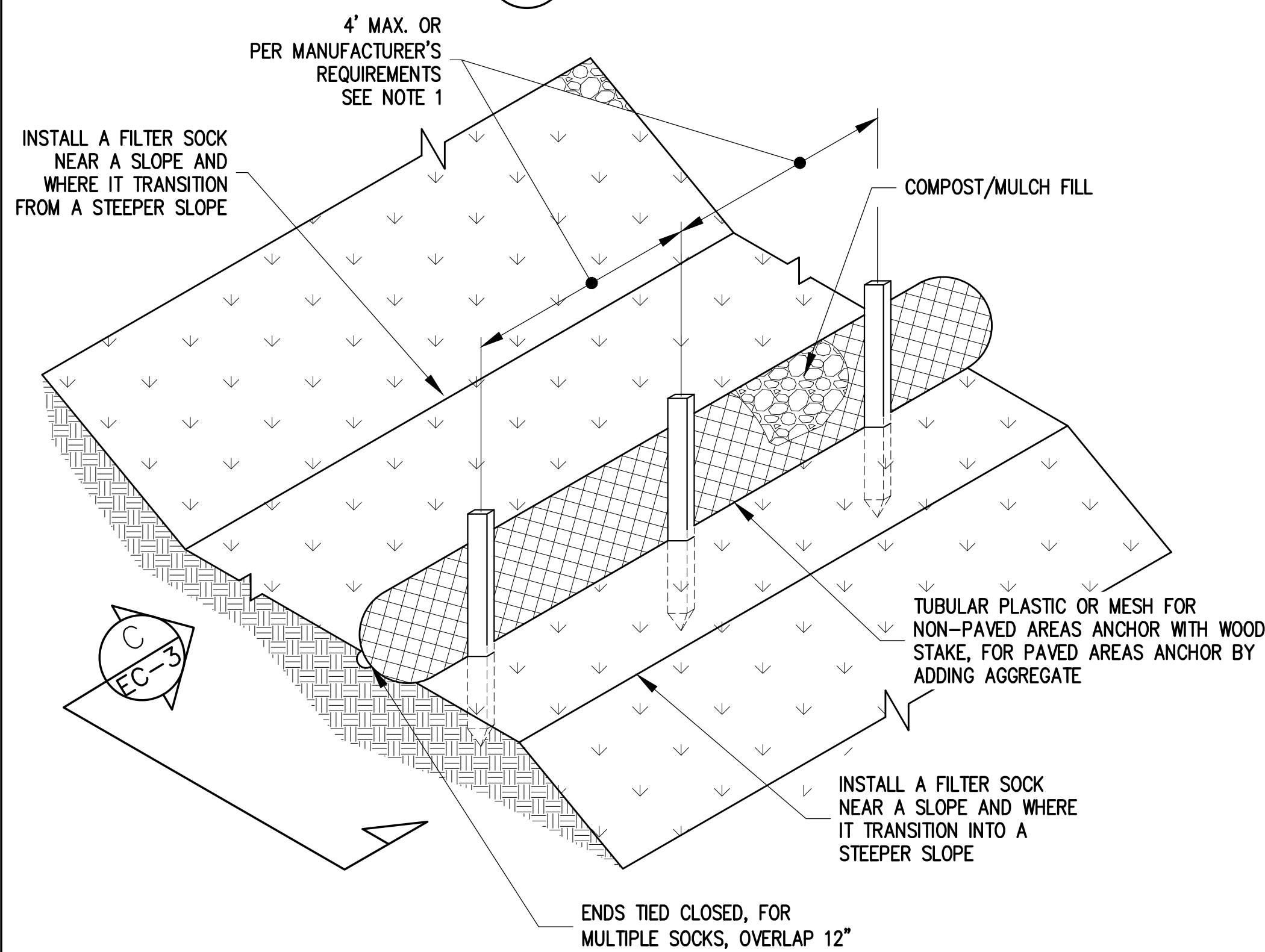

2 FILTER SOCK DETAIL
EC-3 SCALE: NTS

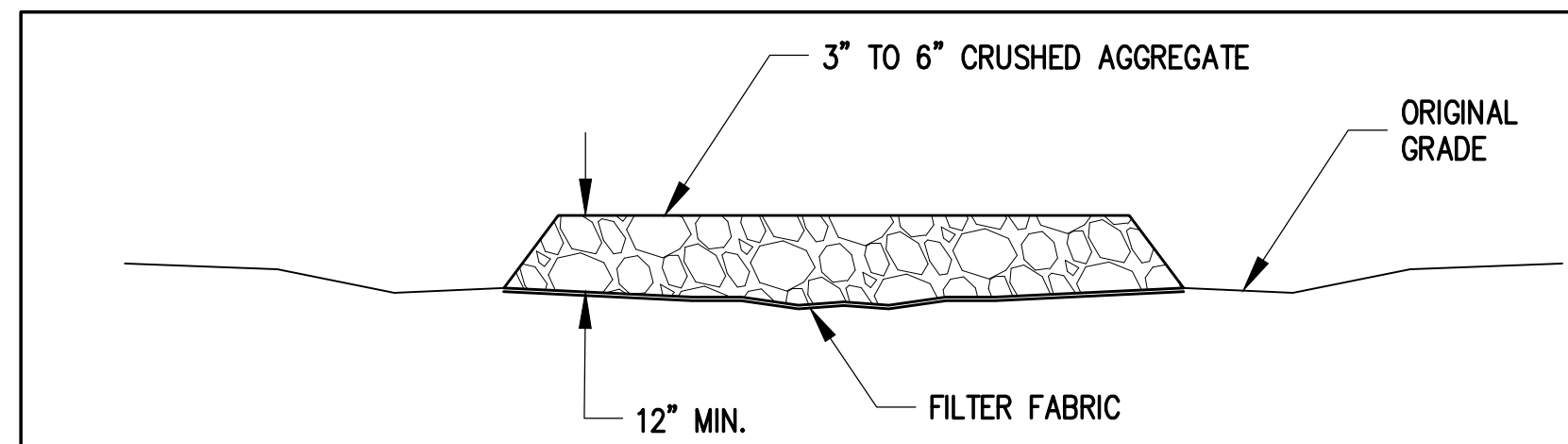

A SECTION A - A
EC-3 SCALE: NTS

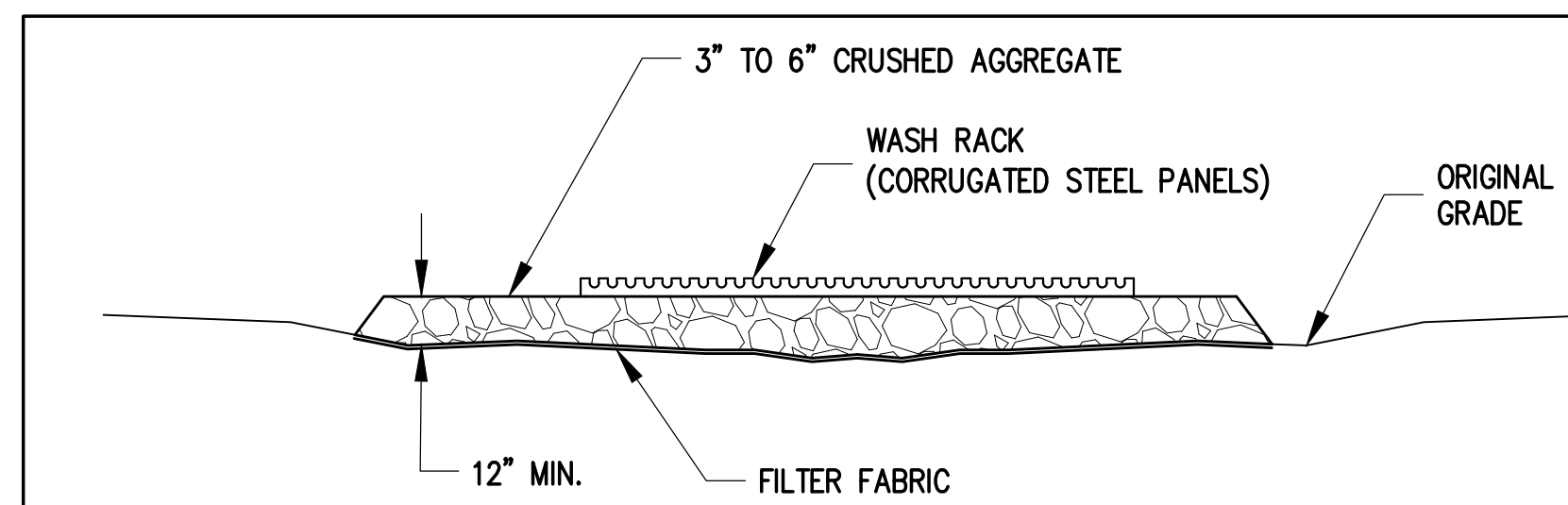

B SECTION B - B
EC-3 SCALE: NTS

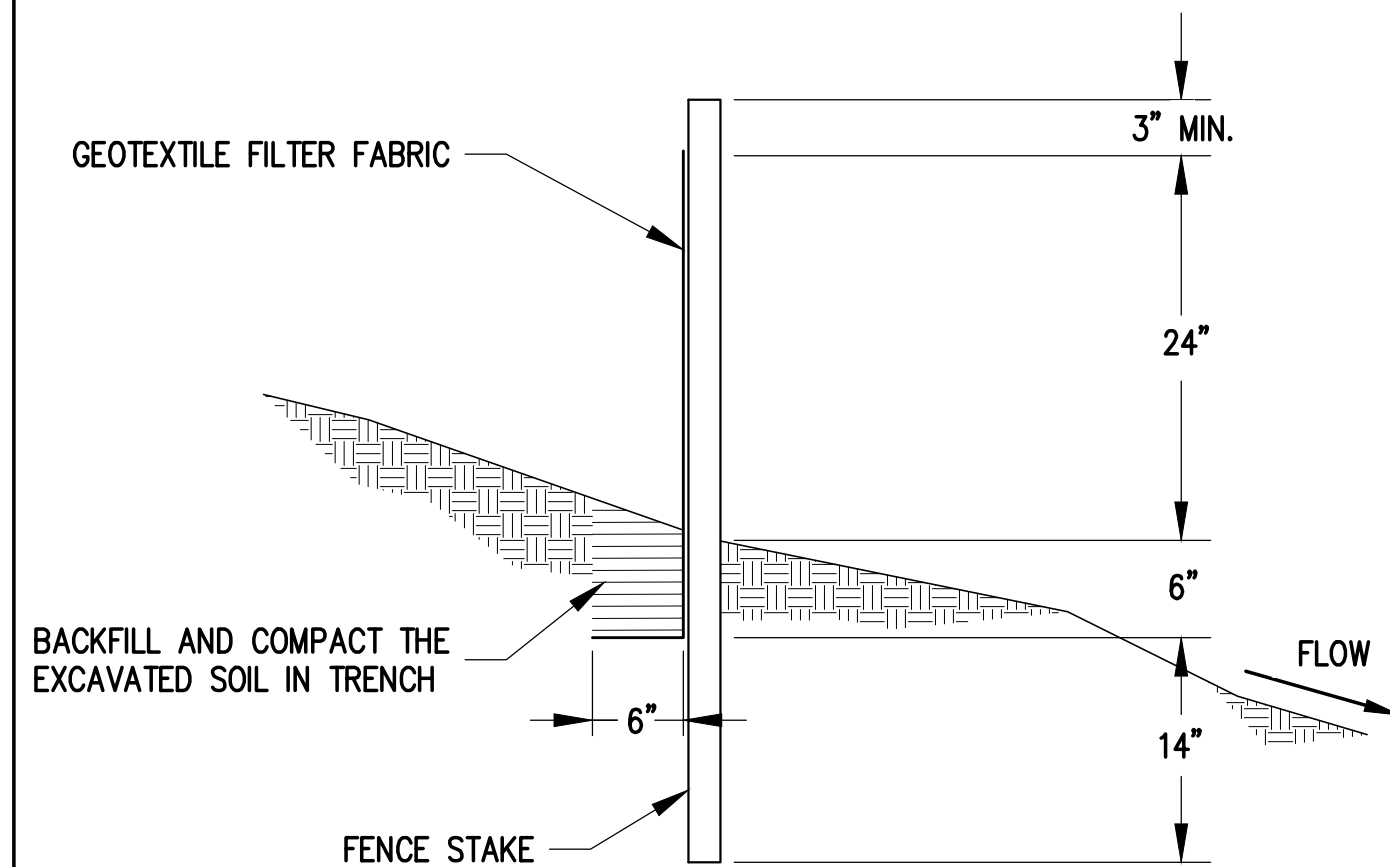

NOTES:
1. THE FILTER FABRIC SHALL BE A MINIMUM OF 36 INCHES WIDE.
2. IF SILT FENCE IS OBTAINED FROM MANUFACTURER AS A PACKAGE (I.E. FABRIC ATTACHED TO POST) THE MANUFACTURER'S INSTALLATION INSTRUCTION SHALL BE ADHERED TO.
3. FENCE STAKES MAY BE WOOD OR METAL, MUST BE CAPABLE OF SUPPORTING ANTICIPATED LOADS.

D SECTION D - D
EC-3 SCALE: NTS

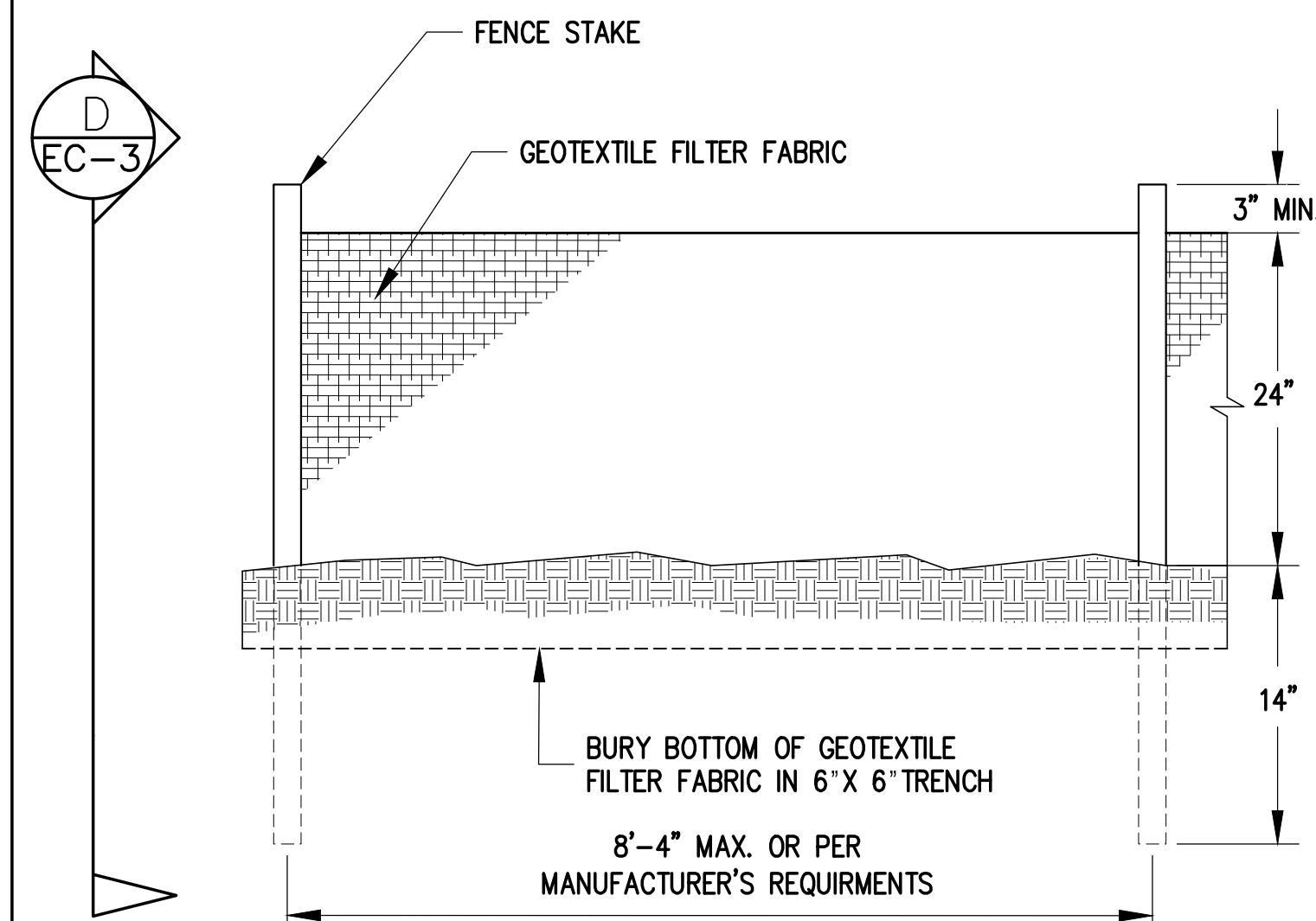

3 SILT FENCE DETAIL
EC-3 SCALE: NTS

REVISION NO.	SYM.	DESCRIPTION	SHT OF	DATE	APPROVED:
DEPARTMENT OF DEFENSE STATE OF HAWAII					
REPAIR AND RESURFACE ACCESS ROAD AND PARKING LOT, BIRKIMMER EOC HONOLULU, OAHU, HAWAII					
EROSION CONTROL DETAILS					
MANTHOS ENGINEERING, LLC			JOB NO.	DRAWING NO.	
DESIGNED BY: KM			CHECKED BY: MO	CA-1325-C	EC-3
DRAWN BY: KM			APPROVED BY: PM	DATE	SHEET 24
SCALE:				JAN, 2018	OF 28 SHEETS

\\ME-FILESVR\Company\Projects - Civil\Design\DDO Birkhimer Parking Lot and Access Road\Additional Work\10966\1 Submittal\GHT 26 Birkhimer_TCP.dwg, 1/23/2018 4:05:56 PM, DWG To PDF.pc3

TRAFFIC CONTROL NOTES:

1. THE CONTRACTOR SHALL MAKE MINOR ADJUSTMENTS AT INTERSECTIONS, DRIVEWAYS, BRIDGES, STRUCTURES, ETC., TO FIT FIELD CONDITIONS.
2. CONES OR DELINEATORS SHALL BE EXTENDED TO A POINT WHERE THEY ARE VISIBLE TO APPROACHING TRAFFIC.
3. TRAFFIC CONTROL DEVICES SHALL BE INSTALLED SUCH THAT THE SIGN OR DEVICE FARTEST FROM THE WORK AREA SHALL BE PLACED FIRST. THE OTHERS SHALL THEN BE PLACED PROGRESSIVELY TOWARD THE WORK AREA.
4. REGULATORY AND WARNING SIGNS WITHIN THE CONSTRUCTION ZONE THAT ARE IN CONFLICT WITH THE TRAFFIC CONTROL PLANS SHALL BE REMOVED AND COVERED. ALL SIGNS SHALL BE RESTORED UPON COMPLETION OF WORK.
5. POST FLAGGERS AT BOTH ENDS OF THE KAHALA TUNNEL AND AT DIAMOND HEAD ROAD. FLAGGERS SHALL BE IN DIRECT COMMUNICATIONS AT ALL TIMES.
6. SIGN SPACINGS (D), TAPER LENGTHS (T) AND SPACINGS OF CONES OR DELINEATORS SHALL BE SHOWN ON THE TRAFFIC CONTROL PLANS.
7. ALL TRAFFIC LANES SHALL BE MINIMUM OF 10 FEET WIDE.
8. ALL CONSTRUCTION WARNING SIGNS SHALL BE PROMPTLY REMOVED OR COVERED WHENEVER THE MESSAGE IS NOT APPLICABLE OR NOT IN USE.
9. THE BACKS OF ALL SIGNS USED FOR TRAFFIC CONTROL SHALL BE APPROPRIATELY COVERED TO PRECLUDE THE DISPLAY OF INAPPLICABLE SIGN MESSAGES (I.E., WHEN SIGNS HAVE MESSAGES ON BOTH FACES).
10. AT THE END OF EACH DAY'S WORK, OR AS SOON AS THE WORK IS COMPLETED, THE PERMITTEE SHALL REMOVE ALL TRAFFIC CONTROL DEVICES NO LONGER NEEDED TO PERMIT FREE AND SAFE PASSAGE OF PUBLIC TRAFFIC. REMOVAL SHALL BE IN THE REVERSE ORDER OF INSTALLATION.
11. REPLACE EXISTING FADED OR OBLITERATED PAVEMENT MARKINGS THAT ARE NECESSARY FOR SAFE TRAFFIC FLOW IN THE CONSTRUCTION AREA WITH TEMPORARY OR PERMANENT MARKINGS BEFORE OPENING THE ROADWAY TO PUBLIC TRAFFIC EACH DAY.
12. ALL WORK ZONE TRAFFIC CONTROL DEVICES SHALL COMPLY WITH THE "STATEWIDE GUIDELINE FOR WORK ZONE TRAFFIC CONTROL DEVICES", DATED SEPTEMBER 13, 2000, AND THE CURRENT U.S. FEDERAL HIGHWAY ADMINISTRATION'S "MANUAL ON UNIFORM TRAFFIC CONTROL DEVICES (MUTCD) FOR STREETS AND HIGHWAYS", PART VI - TRAFFIC CONTROLS DEVICE FOR LOW-VOLUME ROADS.
13. WHERE PEDESTRIAN WALKWAYS EXIST, THEY SHALL BE MAINTAIN IN PASSAGE CONDITION OR OTHER FACILITIES FOR PEDESTRIANS SHALL BE PROVIDED. PASSAGE BETWEEN WALKWAYS AT INTERSECTIONS SHALL LIKEWISE BE PROVIDED.
14. STATIONARY CONSTRUCTION LASTING THREE (3) DAYS OR LONGER THROUGHOUT THE PROJECT CORRIDOR SHALL REQUIRE LONG-TERM CONSTRUCTION WARNING SIGNS AND REGULATORY SPEED LIMIT SIGNS, SEE THE HDOT WORK ZONE SIGNING PLAN, NOTES AND DETAILS.
15. CONTRACTOR SHALL SUBMIT A TRAFFIC CONTROL PLAN FOR THE USE OF THE KAHALA TUNNEL TO THE ENGINEER FOR APPROVAL. THE PLAN SHALL INCLUDE BUT NOT LIMITED TO THE DATES AND TIMES FOR HAULING OPERATIONS, AND HAULING FREQUENCY AND DURATION. PEDESTRIAN TRAFFIC SHALL NOT BE PERMITTED WHEN HAULING TRUCKS AND EQUIPMENT ARE TRAVERSING THE KAHALA TUNNEL.

NOTES:

THIS TRAFFIC CONTROL PLAN IS FOR ESTIMATING PURPOSE ONLY. CONTRACTOR SHALL SUBMIT TRAFFIC CONTROL PLAN WITH A CONSTRUCTION SCHEDULE.

LEGEND:

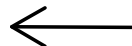

DIRECTION OF TRAFFIC



FLAGMAN WITH WALKIE TALKIE AS REQUIRED



TEMPORARY TRAFFIC CONTROL SIGN

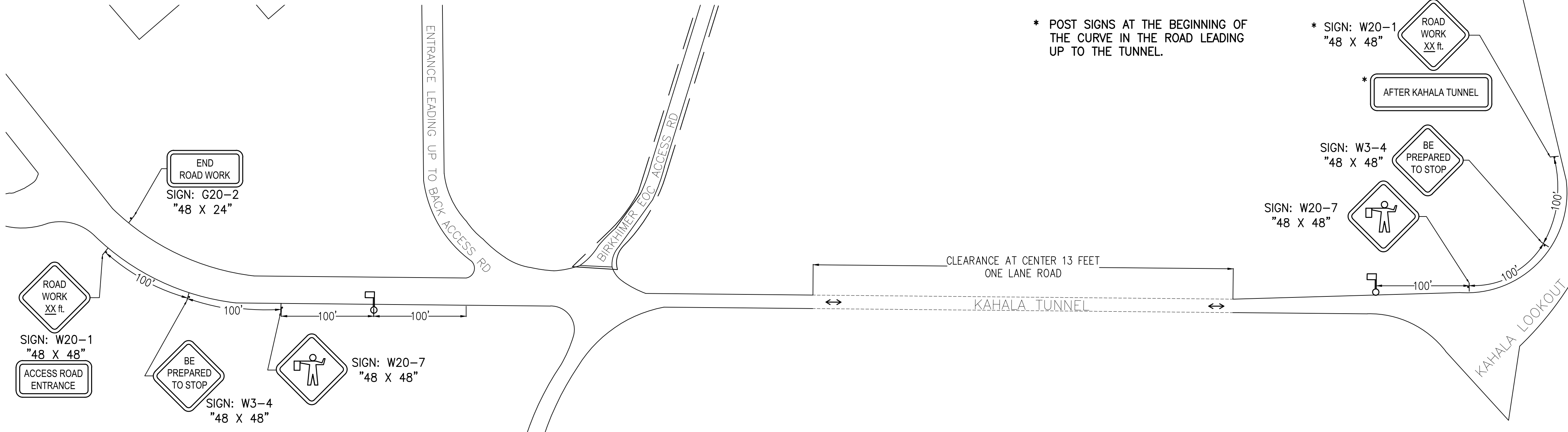

TRAFFIC CONTROL PLAN
SCALE: NTS

REVISION NO.	SYM.	DESCRIPTION	SHT OF	DATE	APPROVED:
DEPARTMENT OF DEFENSE STATE OF HAWAII					
REPAIR AND RESURFACE ACCESS ROAD AND PARKING LOT, BIRKHIMER EOC HONOLULU, OAHU, HAWAII					
TRAFFIC CONTROL PLAN					
MANTHOS ENGINEERING, LLC		JOB NO.		DRAWING NO.	
DESIGNED BY: KM		CHECKED BY: MO		CA-1325-C TC-1	
DRAWN BY: KM		APPROVED BY: PM		DATE JAN, 2018 SHEET 25 OF 28 SHEETS	
SCALE:					

PERCILES M. MANTHOS
LICENSED PROFESSIONAL ENGINEER
No. 78333-C
HAWAII, USA

License Expiration Date 04-30-18

THIS WORK WAS PREPARED BY ME OR UNDER MY SUPERVISION AND CONSTRUCTION OF THIS PROJECT WILL BE UNDER MY OBSERVATION AS DEFINED IN HAWAII TITLE 16, CHAPTER 110, RULES OF THE BOARD OF PROFESSIONAL ENGINEERS, ARCHITECTS AND SURVEYORS, STATE OF HAWAII

Pericles M. Manthos
Signature
01-23-18
Date

NOTE 1:

2' X 4'
COMM PULLBOX

2' X 4' TYPE 435TB PRECAST CONCRETE PULLBOX WITH 2-PIECE STEEL "SLIP-NOT" GRIP OR POLYMER "NON-SKID" COVERS. GROUND ROD, PER HTCO STANDARD DRAWING NO. 34056. A MINIMUM OF 2 PRECAST CONCRETE PULLBOX SECTIONS SHALL BE REQUIRED.

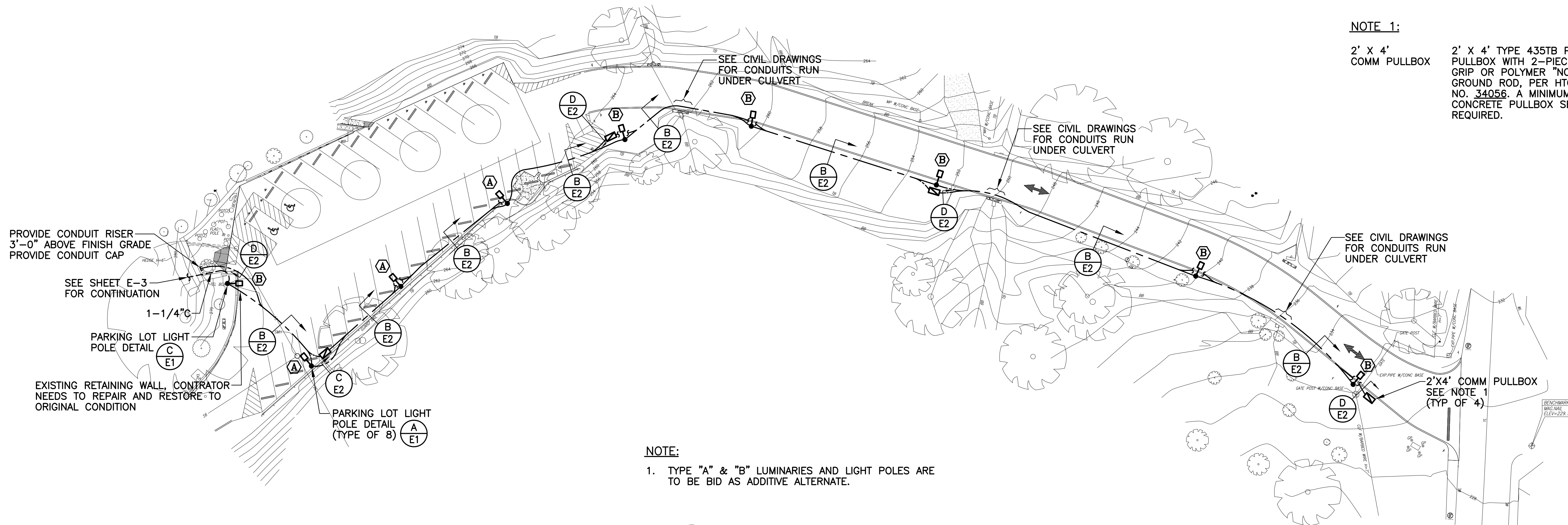

NOTE:

1. TYPE "A" & "B" LUMINARIES AND LIGHT POLES ARE TO BE BID AS ADDITIVE ALTERNATE.

A ELECTRICAL SITE PLAN
E-2 SCALE: 1" = 20' - 0"

BACKFILL NOTES:

- TYPE "A" BACKFILL - EARTH & GRAVEL. ROCK SIZE TO BE 1" MAX & THE MIXTURE TO CONTAIN NOT MORE THAN 50% BY VOLUME OF ROCK PACTICLES. 95% COMPACTION.
- CONCRETE - 3" ENCASEMENT, 3000 PSI COMPRESSIVE STRENGTH @ 28 DAYS.

NOTE

1. WARNING TAPE SHALL BE COMPLIED TO POWER AND TELEPHONE COMPANY REQUIREMENT. CONTRACTOR SHALL COORDINATE WITH UTILITY COMPANY.

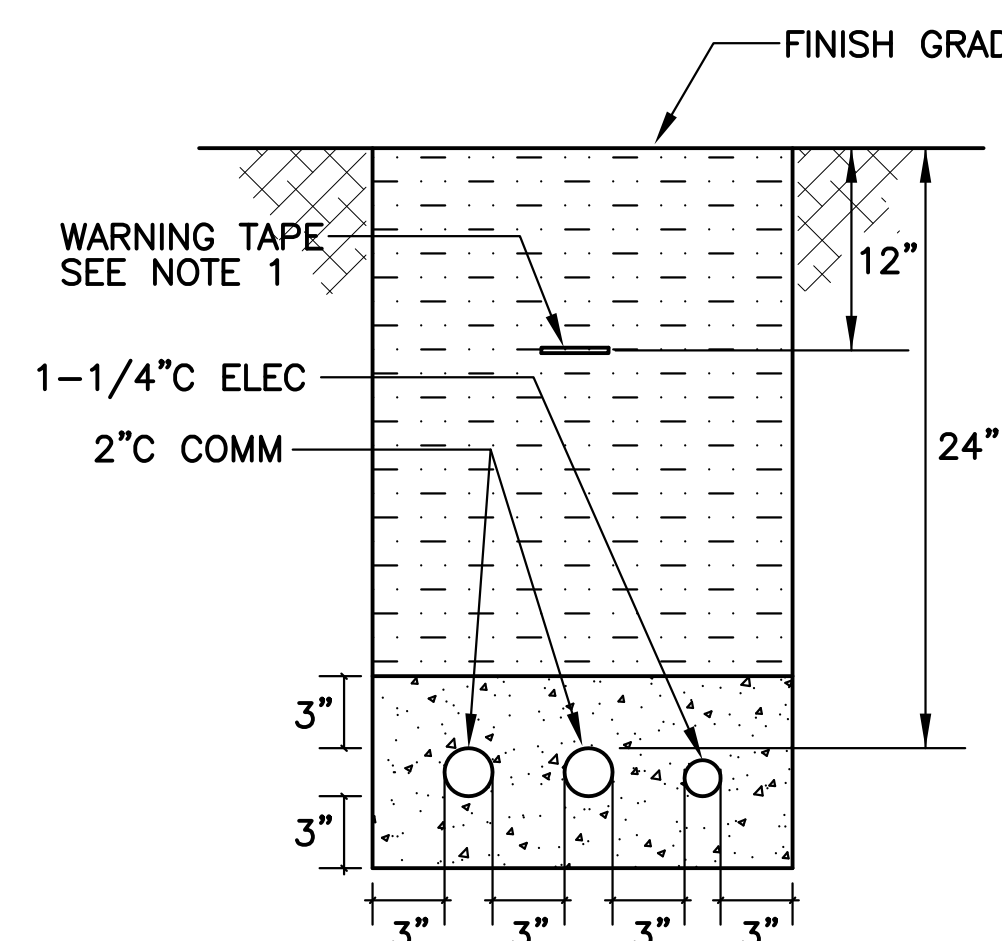

B DUCT SECTION
E-2 NOT TO SCALE

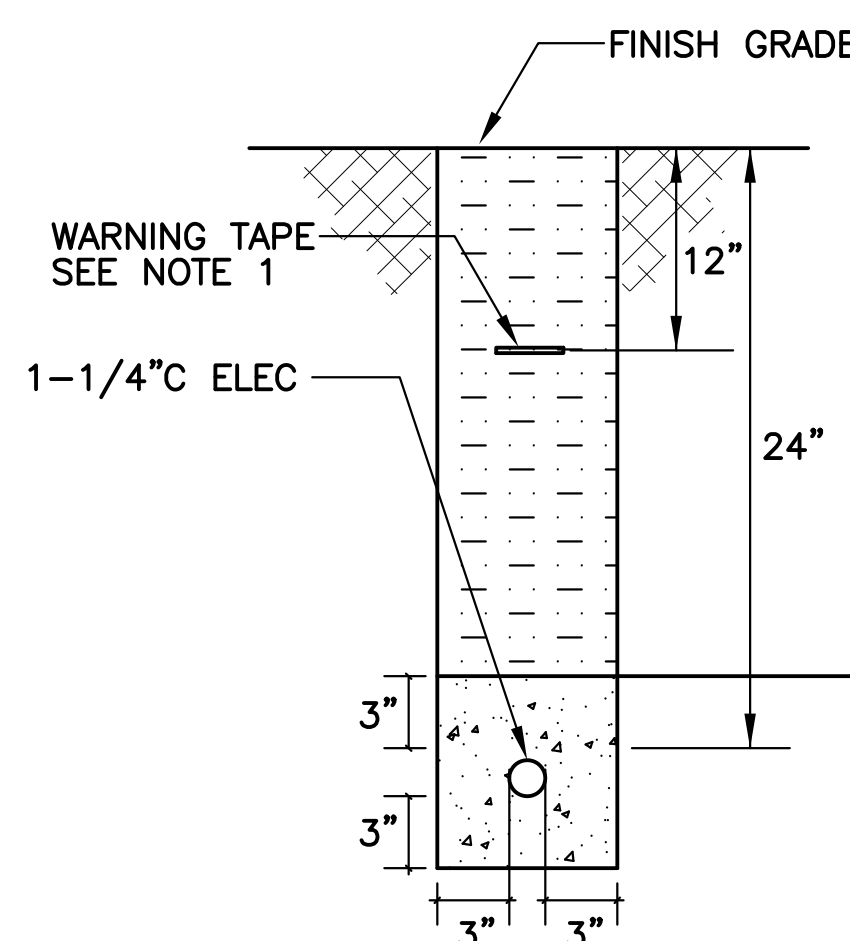

C DUCT SECTION
E-2 NOT TO SCALE

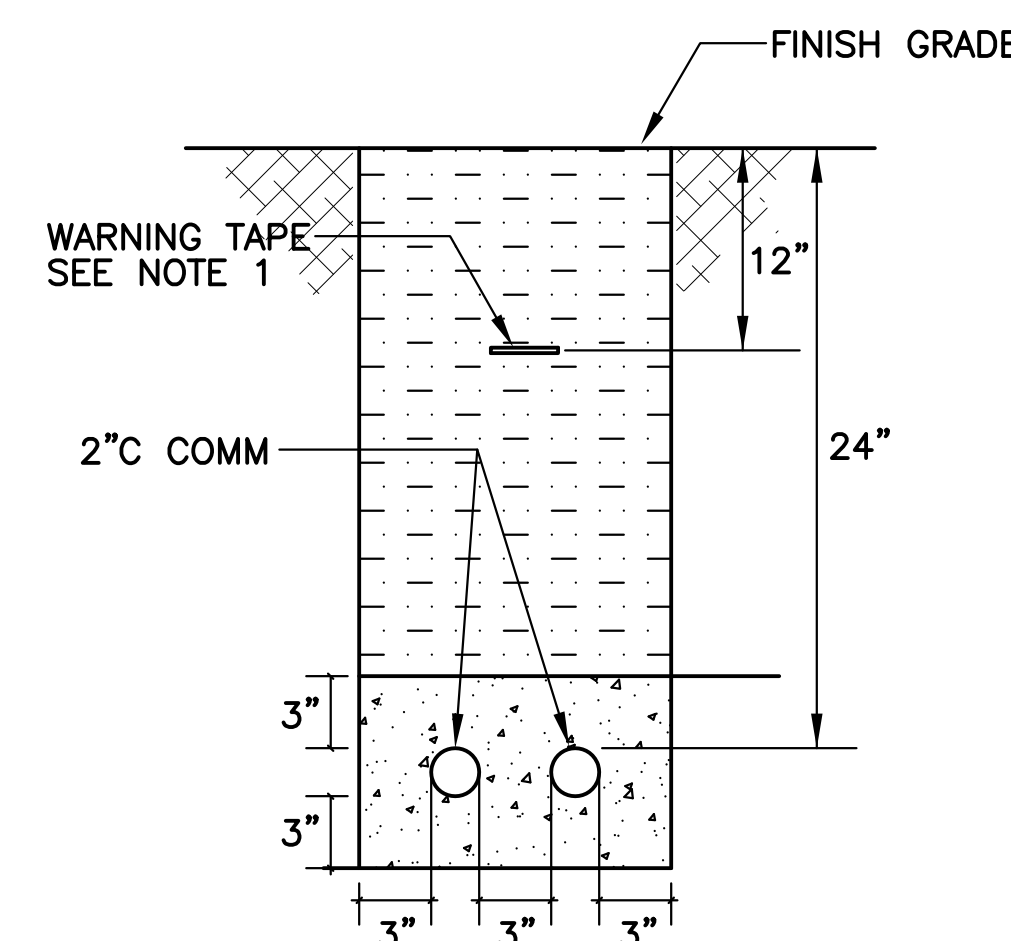

D DUCT SECTION
E-2 NOT TO SCALE

REVISION NO.	SYM.	DESCRIPTION	SHT OF	DATE	APPROVED:
<div style="display: flex; justify-content: space-between;"> <div> <p>License Expiration Date 04-30-18</p> <p>THIS WORK WAS PREPARED BY ME OR UNDER MY SUPERVISION AND CONSTRUCTION OF THIS PROJECT WILL BE UNDER MY OBSERVATION AS DEFINED IN HAWAII TITLE 16, CHAPTER 115, RULES OF THE BOARD OF PROFESSIONAL ENGINEERS, ARCHITECTS AND SURVEYORS, STATE OF HAWAII.</p> <p><i>Shun Hing Chan</i> 01-23-18 Signature Date</p> </div> <div> <p>DEPARTMENT OF DEFENSE STATE OF HAWAII</p> <p>REPAIR AND RESURFACE ACCESS ROAD AND PARKING LOT, BIRKIMER EOC HONOLULU, OAHU, HAWAII</p> <p>ELECTRICAL SITE PLAN DUCT SECTIONS</p> </div> </div>					
DESIGNED BY: SHC		CHECKED BY: SHC		JOB NO. CA-1325-C	DRAWING NO. E-2
DRAWN BY: VC		APPROVED BY: SHC		DATE JAN, 2018	SHEET 27
SCALE: AS NOTED				OF 28 SHEETS	

